



## Replacement Cost Valuation

Bordeaux Village No. 1  
Clearwater, Florida 33762

Prepared Exclusively for Bordeaux Village Association No. 1 Inc.

As of 04-02-2025 | FPAT File# REN2524519

**Felten Property Assessment Team**

866.568.7853 | [www.fpat.com](http://www.fpat.com)





April 02, 2025

Bordeaux Village Association No. 1 Inc.  
c/o Board of Directors  
2431-2497 Heron Terrace  
Clearwater, Florida 33762

Re: Replacement Cost Valuation – Bordeaux Village No. 1 – FPAT File# REN2524519

Dear Board of Directors:

In accordance with your request and our agreement, Felten Professional Adjustment Team, LLC. has performed an Insurance Replacement Cost Valuation for Bordeaux Village No. 1 located in Clearwater, Florida. The purpose of this report is to establish accurate Hazard and Flood Insurance Replacement Costs for all buildings and site improvements insured by Bordeaux Village Association No. 1 Inc.. This report will ensure the Insurance Carrier is collecting accurate premiums and co-insurance requirement are properly met.

If you have any questions regarding this Replacement Cost Valuation Report, please contact us at (866)-568-7853. We look forward to doing business with you in the future.

Thank you,

Brad Felten, Managing Member  
Felten Property Assessment Team



# Introduction

This Replacement Cost Valuation has been prepared at the request of Bordeaux Village Association No. 1 Inc. for Bordeaux Village No. 1 . The subject property is a Condominium Association located in Clearwater, Florida. The purpose of this report is to establish accurate hazard and flood insurance replacement costs for all buildings and site improvements insured by Bordeaux Village Association No. 1 Inc.. This report will ensure the Insurance Carrier is collecting accurate premiums and co-insurance requirement are properly met.

This report is not a real-estate appraisal. The values displayed within this report represent only the replacement costs of the subject buildings and site improvements. It must be noted that estimated replacement cost values do not consider land value, market value or personal property. All elements of the buildings and site improvements that are considered relevant to the insurance policy have been thoroughly analyzed and inspected. The values presented in this report are subject to all assumptions, limiting conditions and certifications contained in this report.

A qualified representative of Felten Property Assessment Team (FPAT) performed a physical inspection of the property on April 02, 2025. The interior and exterior of all buildings and/or site improvements described in this Replacement Cost Valuation Report were inspected thoroughly to determine construction design, quality, size and occupancy. Building plans and association documents, where pertinent were reviewed.

On the date of our site-analysis, the property was observed to have sustained certain damage from Hurricane Helene on September 26th, 2024, and/or Hurricane Milton on October 10th, 2024. The damaged buildings and site improvements were inspected and photographed. Buildings and site improvements that have sustained damages that are repairable have been valued based on their full replacement cost without deductions for the damage. Buildings and site improvements deemed beyond repair have been excluded from this report. There are no excluded items, but we have noted that the buildings suffered flooding damage, and the first level is completely gutted down to the studs.

## Subject of Report

This Replacement Cost Valuation Report contains the following risk(s):



**Buildings:**

Building A, 2431 Heron Terr	Units A101-104, A202, 203	<i>6-Unit Risk</i>
Building B, 2465 Heron Terr	Units B101-104, B201, 202	<i>8-Unit Risk</i>
Building C, 2497 Heron Terr	Units C101-106, C203, 204	<i>8-Unit Risk</i>
Building D, 2450 Heron Terr	Units D101-104, D202, 203	<i>6-Unit Risk</i>
Building E, 2460 Heron Terr	Units E101-104, E201, 202	<i>8-Unit Risk</i>
Building F, 2490 Heron Terr	Units F101-106, F203, 204	<i>8-Unit Risk</i>
Carport 1	3-Stall Carport	
Carport 2	3-Stall Carport	
Carport 3	3-Stall Carport	
Carport 4	3-Stall Carport	
Carport 5	3-Stall Carport	
Carport 6	4-Stall Carport	
Carport 7	4-Stall Carport	
Carport 8	3-Stall Carport	
Carport 9	3-Stall Carport	
Carport 10	3-Stall Carport	
Carport 11	3-Stall Carport	
Carport 12	3-Stall Carport	
Carport 13	4-Stall Carport	
Carport 14	4-Stall Carport	

**Property Site Improvements:**

There are no site improvements included in this report.



As a result of our replacement cost valuation investigation, we have estimated the total insurable replacement costs for all buildings and site improvements listed above and located at Bordeaux Village No. 1 as of April 02, 2025 as follows:

### **Hazard Insurance**

Replacement Cost	<b>\$10,649,544</b>
Less Insurance Exclusions	<b>\$525,632</b>
Insurable Replacement Cost	<b>\$10,123,912</b>

### **Flood Insurance**

Replacement Cost	<b>\$12,889,970</b>
NFIP Insurable Replacement Cost	<b>\$11,000,000</b>



# Certification of Valuation

This is to certify the enclosed Replacement Cost Valuation report prepared at the request of Bordeaux Village Association No. 1 Inc. is the result of work performed by Felten Property Assessment Team and one or more of the individuals listed below.

In addition, we certify that, to the best of our knowledge and belief:

- All facts contained in this report are true and accurate.
- FPAT has no present or prospective interest in the subject property of this report, and also has no personal interest with respect to the parties involved.
- FPAT has no bias with respect to the subject property of this report or to the parties involved with this assignment.
- Our engagement in this assignment was not contingent upon producing or reporting predetermined results.
- Our compensation is not contingent on any action or event resulting from this report.
- We have the knowledge and experience to generate an accurate Replacement Cost Valuation for insurance purposes of all buildings and/or site improvements contained within this report.
- We have performed a physical inspection of the subject risk(s).

## **Key Staff:**

### **Brad Felten**

Sr. All-Lines Adjuster #E149535  
Flood Certification #06060373  
Certified Wind & Hurricane Mitigation Inspector  
Professional Reserve Analyst (PRA) # 2265

### **John Felten**

Sr. All-Lines Adjuster # D075772  
Flood Certification # 05030007  
Certified Building Contractor # CBC1255984  
Certified Wind & Hurricane Mitigation Inspector

### **Ian Wright**

All-Lines Adjuster # W273704  
Certified Wind & Hurricane Mitigation Inspector



Brad Felten, Managing Member



# Limiting Conditions

- The property description supplied to Felten Property Assessment Team, hereafter known as FPAT, is assumed to be correct.
- No survey of the property has been made or reviewed by FPAT, and no responsibility is assumed in connection with such matters. Illustrative material, including maps and plot plans, utilized in this report are included only to assist the reader in visualizing the property. Property dimensions and sizes are considered to be approximate.
- No responsibility is assumed for matters of a legal nature affecting title to the property, nor is any opinion of title rendered. Property titles are assumed to be good and merchantable unless otherwise stated.
- Information furnished by others is believed to be true, correct, and reliable. However, no responsibility for its accuracy is assumed by FPAT.
- All mortgages, liens, encumbrances, leases, and servitudes have been disregarded unless so specified within the report. The property is assumed to be under responsible, financially sound ownership and competent management.
- It is assumed that there are no hidden or unapparent conditions of the property, subsoil, or structures, which would render the property more or less valuable. No responsibility is assumed for such conditions or for arranging for engineering studies, which may be required to discover them.
- Unless otherwise stated in this report, the existence of hazardous material, which may or may not be present on the property, was not observed by FPAT. However, FPAT is not qualified to detect such substances. The presence of substances such as asbestos, urea-formaldehyde foam insulation, or other potentially hazardous materials may affect the value of the property. The value conclusions in this report are predicated on the assumption that there are no such materials on or in the property that would cause a loss of value. No responsibility is assumed for any such conditions, or for the expertise required to discover them. The client is urged to retain an expert in this field if desired. The analysis and value conclusions in this report are null and void should any hazardous material be discovered.
- Unless otherwise stated in this report, no environmental impact studies were either requested or made in conjunction with this report. FPAT reserves the rights to alter, amend, revise, or rescind any opinions of value based upon any subsequent environmental impact studies, research, or investigation.
- It is assumed that there is full compliance with all-applicable federal, state and local environmental regulations and laws unless noncompliance is specified, defined, and considered in this report.



- It is assumed that all applicable zoning and use regulations and restrictions have been complied with, unless non-conformity has been specified, defined and considered in this report.
- It is assumed that all required licenses, certificates of occupancy, consents, or other legislative or
- administrative authority from any local, state, or federal governmental or private entity or organization have been or can be obtained or renewed for any use on which the value estimate is based.
- FPAT will not be required to give testimony or appear in court because of having made this report, unless arrangements have previously been made.
- Possession of this report, or a copy thereof, does not carry with it the right of publication. It may not be used for any purpose by any person other than the client without the written consent of FPAT and in any event, only with properly written qualification and only in its entirety.
- Neither all nor any part of the contents of this report, or copy thereof, shall be conveyed to the public through advertising, public relations, news, sales, or any other media without written consent and approval of FPAT.
- The liability of FPAT, it's employees, and subcontractors is limited to the client only.
- There is no accountability, obligation, or liability to any third party. If this report is placed in the hands of anyone other than the client, the client shall make such party aware of all limiting conditions and assumptions of the assignment and related discussions. FPAT is in no way responsible for any costs incurred to discover or correct any deficiencies of the property.
- The sole purpose of this report is for use in establishing insurance values.
- Acceptance and/or use of this report constitutes acceptance of the foregoing assumptions and limiting conditions.



# Valuation Update Service

This Replacement Cost Valuation Report can be updated annually or based on the requirements of the insurance carrier.

If there are any major changes to the subject risk(s) contained within this report or it has been five years since our last site analysis another inspection may be necessary. Normal maintenance does not require a physical inspection.

Please call us at 866-568-7853 or email us at [info@fpat.com](mailto:info@fpat.com) for pricing and more information.

*Note-Part of Chapter 718, Florida Statutes, addresses the independent insurance appraisal requirements for condominiums. Below is an excerpt from this Chapter which addresses this requirement.*

**Taken from Part I GENERAL PROVISIONS (ss.718.101-718.129)**

s. 718.111(11)

(11) INSURANCE.—In order to protect the safety, health, and welfare of the people of the State of Florida and to ensure consistency in the provision of insurance coverage to condominiums and their unit owners, this subsection applies to every residential condominium in the state, regardless of the date of its declaration of condominium. It is the intent of the Legislature to encourage lower or stable insurance premiums for associations described in this subsection.

(a) Adequate property insurance, regardless of any requirement in the declaration of condominium for coverage by the association for full insurable value, replacement cost, or similar coverage, must be based on the replacement cost of the property to be insured as determined by an independent insurance appraisal or update of a prior appraisal. The replacement cost must be determined at least once every 36 months.



# Reserve Study Information

Congratulations you have earned a significant discount on a Full Reserve Study for this property!

A Reserve Study is a long-term capital budget planning tool which identifies the current status of the reserve fund and a stable and equitable funding plan to offset ongoing deterioration, resulting in sufficient funds when those anticipated major common area expenditures actually occur. The reserve study consists of two parts: the physical analysis and the financial analysis.

Because of the extensive field work we have already completed in order to prepare this Replacement Cost Valuation, we are able to provide a significant discount on our Reserve Study Services.

To receive a **FREE** proposal simply click on the link below to fill out our easy to use web form.

[Click Here](#) to request Free Reserve Study Proposal

or Call **866-568-7853**

or Email [info@fpat.com](mailto:info@fpat.com)



# Methodology

To arrive at an accurate Replacement Cost Valuation estimate our team must first make a diligent effort to determine what the insurable items are and how they are insured. This is accomplished by consulting with property owners, property managers, insurance agents and reviewing pertinent documents. If the Replacement Cost Valuation is being performed for the first time or changes have taken place since the last inspection, a detailed site inspection will be conducted. One of our qualified team members will investigate building occupancy, size, building plans(when available), construction type, quality, finishes, etc. The subject risk(s) will be physically measured and a detailed sketch will be provided with the report. After all the property data is obtained the Replacement Cost Valuation and report process may begin. The estimated values in this report are arrived at through a number of methods, the primary method is the CoreLogic Commercial Express Building Valuation System. CoreLogic/MSB is the leading provider of building cost data, estimating software and property appraisal data to the insurance industry in the U.S. All relevant data is processed using a Reconstruction Cost Database. Reconstruction Cost provides the cost to reconstruct, at current prices, an exact duplicate or replica of the building, using like kind and quality materials, construction standards, design, layout and quality of workmanship. It is important to note the database used in this report recognizes the distinctions between Replacement Cost New and Reconstruction Cost with component-based or "total component" valuation and claims estimating technologies. Our total component estimating technologies calculate Reconstruction Cost by using formulas and databases to analyze and select detailed component parts of the buildings. Estimates are then assembled in a risk-specific manner, using local building codes, structural considerations and local material and labor costs. The distinctions between Replacement Cost New valuations and Reconstruction Cost valuations are important to understand because a carriers goal is to provide the insured with an equitable and fair settlement. Additionally, because policy and settlement terms are frequently subject to negotiation and court interpretation, it is essential that carriers receive premiums based on the fullest exposure on each building - the building's Reconstruction Cost.



# Explanations & Definitions

## Terminology

<b>Additions</b>	Equipment, external structures, building items, site improvements, or miscellaneous adjustments added to the valuation. These items are added to the valuation in addition to the Gross Floor Area (e.g. balconies, exterior walkways, canopies, auxiliary generators).
<b>Architect's Fees</b>	Architect's fees is compensation paid for architectural or engineering services rendered. The default percentage is 7% for commercial valuations and 0% for agricultural valuations.
<b>Co-Insurance Requirement</b>	The minimum amount of insurance that must be carried on the policy, usually 80%, but your co-insurance requirement for the policy may be different as determined by your company.
<b>Depreciated Replacement Cost</b>	The remaining value after the deduction of Insurance Exclusions and Physical Depreciation from the Replacement Cost.
<b>Depreciation</b>	The loss in value due to deterioration caused by usage, wear and tear, and the elements.
<b>et al</b>	Meaning all other buildings insured by the client
<b>Flood Insurance</b>	Specific insurance coverage against property loss from flooding.
<b>FPAT</b>	Felten Professional Adjustment Team, LLC.
<b>Gross Floor Area (GFA)</b>	The total floor area (measured in square feet) of all floors in the building considered in the Replacement Cost Valuation. Areas such as balconies, canopies, etc. are not included in the Gross Floor Area. These items are added to the valuation as "Additions".
<b>Hazard Insurance</b>	Insurance that protects a property owner against damage caused by fires, severe storms, earthquakes or other natural events. Hazard Insurance does not cover the peril of flooding.
<b>HVAC</b>	Heating, Ventilation and Air-Conditioning Systems



**Insurable Replacement Cost**

The Replacement Cost of the building or site improvement less applicable Insurance Exclusions.

**Insurable Responsibilities**

Defines which parties are responsible for obtaining insurance coverage of the different building components.

**Insurance Exclusions**

Certain items of insured property are either not insured, or are specifically excluded from coverage, depending on the particular terms of an insurance policy. The three most common exclusions are: basement excavation; below grade foundations; underground plumbing, piping, and conduits.

**Minimum Requirements**

Reporting requirements mandated by Citizens Property Insurance Corporation.

**New Construction**

The cost to replace at one time, an entire building of equal quality and utility. The prices used for labor, materials, overhead, profit, and fees are those in effect immediately *prior* to the occurrence of the loss. The replacement employs modern materials, current methods, designs, and layouts but does not take into consideration improvements necessary to conform to changed building codes, demolition, debris removal, site accessibility or site work, reuse of building components or services, extraordinary fees, premiums for materials or other contingencies. This is the methodology used for real estate appraisals. None of the calculations in this report are based on this methodology.

**NFIP**

National Flood Insurance Program managed by the Federal Emergency Management Agency (FEMA)

**Occupancy**

Building Occupancy refers to the categorizing structures based on their use.

**Overhead & Profit**

The general cost of operating and maintaining a business, in addition to specific costs related to a particular job, and the profit from construction activities is referred to as overhead and profit. The default percentage is 20% for commercial valuations and 16% for agricultural valuations .

**Partition Wall**

A load bearing or non-load bearing wall that defines and area.

**Party Wall**

A dividing wall between adjoining units that is shared by the tenants of each residence or business.



<b>Reconstruction</b>	The cost to construct, at current prices, an exact duplicate or replica of the building, using like kind and quality materials, construction standards, design, layout and quality of workmanship, built to current building regulations and codes. Reconstruction Cost also includes a number of site-specific and process-related costs that are experienced when rebuilding after a loss. Additional costs also include the added expense of reconstructing a structure with limited site mobility, access and owner involvement. <u>All calculations in this report are based on this methodology.</u>
<b>Replacement Cost</b>	In this report, the term Replacement Cost refers to the “Reconstruction Cost” as defined above.
<b>Type</b>	Used to distinguish between buildings with the same number of units of different construction and/or size. Usually for internal organizational purposes.
<b>Typical</b>	Buildings or site improvements that could be considered identical.

### Unit Abbreviations

Sq Ft - Square Feet	Lp Sm - Lump Sum	Dbl Ct - Double Tennis Court
Ln Ft - Linear Feet	Allow - Allowance	Ct - Court
Ea - Each	Hp - Horsepower	Units - Units
Sq Yds - Square Yards	Cu Ft - Cubic Feet	Cu Yds - Cubic Yards
Kw - Kilowatts	Pair - Pair	Sq - Squares (1 Sq = 100 sq ft)

### Structural Definitions

#### **Commercial Construction Types:**

##### **Frame (Frame - ISO 1)**

A building where the exterior walls, bearing walls and partitions, and the structural floors and roof, and their supports, are wood or light-gauge metal. This includes buildings where



the wood or light-gauge metal has been combined with other materials to form composite components such as wood or metal studs with brick or stone veneer, stucco, metal, vinyl, etc. siding. Buildings classified a ISO Class 1 are characteristic of this type.

### **Masonry (Joisted Masonry - ISO 2)**

A building that has the exterior walls constructed of a material such as brick, hollow or solid concrete block, concrete, gypsum block, clay tile, stone, or similar materials. The structural floors and roof are of wood or light-gauge metal. Buildings classified as ISO Class 2 are characteristic of this type.

### **Pre-Engineered Metal (Non-Combustible - ISO 3)**

A building that employs a system of pre-engineered rigid steel framing members. The exterior walls are of metal siding, sandwich panels, or masonry, and the roof is clad with metal roofing or sandwich panels. Buildings classified as ISO Class 3 are characteristic of this type.

### **Steel Frame (Masonry Non-Combustible - ISO 4)**

A building where the structural floors and roof are of unprotected non-combustible materials such as metal decking or concrete on metal decking, and are supported by an unprotected structural steel frame, fire resistive exterior walls, or a combination of both. Buildings classified as ISO Class 4 are characteristic of this type.

### **Protected Steel Frame (Modified Fire Resistive - ISO 5)**

A building where the structural floors and roof, and their supports are of non-combustible construction with a fire rating of not less than one hour. A building very similar to Construction Type D Steel Frame; however, in Type E the non-combustible floor, roof, and framing components are protected with sprayed-fiber fireproofing. Buildings classified as ISO Class 5 are characteristic of this type.

### **Reinforced Concrete Frame (Fire Resistive - ISO 6)**

A building where the structural floors and roof, and their supports are of materials such as precast or poured-in-place reinforced concrete, with a fire resistive rating of not less than two hours. Buildings classified as ISO Class 6 are characteristic of this type.

## **Agricultural Construction Types:**



## **Frame**

A building where the exterior walls, bearing walls and partitions, and the structural floors and roof, and their supports, are wood or light-gauge metal. This includes buildings where the wood or light-gauge metal has been combined with other materials to form composite components such as wood or metal studs with brick or stone veneer, stucco, metal, vinyl, etc. siding.

## **Masonry**

A building that has the exterior walls constructed of a material such as brick, hollow or solid concrete block, concrete, gypsum block, clay tile, stone, or similar materials. The structural floors and roof are of wood or light-gauge metal.

## **Pre-Engineered Metal**

A building that employs a system of pre-engineered rigid steel framing members. The exterior walls are of metal siding, sandwich panels, or masonry, and the roof is clad with metal roofing or sandwich panels.

## **Pole Frame**

A building where the structural skeleton consists of timbers or poles. The poles or posts are set into the ground on top of concrete pads, and then back filled to anchor the post structure.

## **Structural Insulated Panel (SIP)**

A load bearing wall material, made up of rigid insulation sandwiched between two pieces of plywood or other material.



# Hazard Insurance Responsibilities

The hazard insurance replacement cost valuations contained in this report are based on Florida Statute 718 concerning condominiums. Under Florida Statute 718 the interior finishes of each condominium unit are the responsibility of the individual unit owners to insure. Any interior finishes located in common areas, owned by the association, have been included in the replacement cost valuations. Additionally, any buildings or site improvements not containing residential condominium units are the sole responsibility of the association to insure. The hazard insurance valuations do not include any personal property regardless of ownership.

Based Florida Statute 718 each individual unit owner is responsible for insuring the following components located within the individual unit:

- Any floor finishes such as carpet, tile, vinyl, etc.
- Any ceiling finishes such as paint, texture, suspended ceilings, etc.
- Any wall finishes such as paint, wallpaper, paneling, etc.
- Any electrical fixtures, built-in cabinets, etc.

Florida Statute 718 has been amended several times since its origination. The amendment dated January 1, 2009 places the responsibility of insuring ALL heating & cooling (HVAC) equipment on the condominium association. The condominium association is responsible for insuring 100% of the building(s) HVAC equipment whether located on the roof, common area, ground, balcony or inside a residential unit. The duty to maintain, repair, or replace HVAC equipment servicing individually owned residential units is set by the declaration of condominium, while the duty to insure and repair after an "insurable event" or "casualty" is set by the statute.

The Hazard Insurance Valuations do not include foundations or plumbing below grade (insurance exclusions) or any personal property regardless of ownership.

The table on the following page is a Quick Reference Guide for determining insurable responsibilities.



## Hazard Insurance Quick Reference Table

AS GOVERNED BY FLORIDA STATUTE 718

BUILDING COMPONENT	ASSOCIATION RESPONSIBILITY	UNIT OWNER RESPONSIBILITY
<b>ROOF</b> Structural Framing & Roof Covering	YES	NO
<b>EXTERIOR WALLS</b> Structural Framing, Insulation & Wall Cladding	YES	NO
<b>COMMON AREA DOORS &amp; WINDOWS</b> Common Area Doors & Windows	YES	NO
<b>UNIT DOORS &amp; WINDOWS</b> Unit Owner Doors & Windows	YES	NO
<b>COMMON AREA STRUCTURAL MEMBERS</b> Structural Floors, Structural Walls, & Structural Ceilings	YES	NO
<b>UNIT STRUCTURAL MEMBERS</b> Structural Floors, Structural Walls, & Structural Ceilings	YES	NO
<b>COMMON AREA INTERIOR FINISHES</b> Floor, Wall, & Ceiling Finishes	YES	NO
<b>UNIT INTERIOR FINISHES</b> Floor, Wall, & Ceiling Finishes	NO	YES
<b>COMMON AREA INTERIOR WALL &amp; CEILING FRAMING</b> Framing & Insulation	YES	NO
<b>UNIT INTERIOR WALL &amp; CEILING FRAMING</b> Framing & Insulation	YES	NO
<b>COMMON AREA FLOOR, WALL, &amp; CEILING SUBSTRATES</b> Unfinished Drywall or Other Substrate Material	YES	NO
<b>UNIT INTERIOR FLOOR, WALL, &amp; CEILING SUBSTRATES</b> Unfinished Drywall or Other Substrate Material	YES	NO
<b>COMMON AREA HVAC EQUIPMENT</b> Heating, Ventilation, & Air Conditioning Equipment	YES	NO
<b>UNIT HVAC EQUIPMENT</b> Heating, Ventilation, & Air Conditioning Equipment	YES	NO
<b>COMMON AREA PLUMBING &amp; ELECTRICAL ROUGH IN</b> Plumbing and Electrical behind walls, floors, & ceilings	YES	NO
<b>UNIT PLUMBING &amp; ELECTRICAL ROUGH IN</b> Plumbing and Electrical behind walls, floors, & ceilings	YES	NO
<b>COMMON AREA COMPONENTS</b> Electrical & Plumbing Fixtures, Water Heaters, Cabinets, Countertops, etc.	YES	NO
<b>UNIT COMPONENTS</b> Appliances, Electrical & Plumbing Fixtures, Water Heaters, Cabinets, Countertops, etc.	NO	YES

The table above is designed to serve as a comprehensive reference and does not imply that all the items listed are present at the subject property. If any items are not present, the client can rest assured that they have not been valued in our report.



# Flood Insurance Responsibilities

The Flood Insurance Replacement Cost Valuations contained in this report are based on the National Flood Insurance Program (NFIP).

**Loss Settlement:** According to the NFIP guidelines, buildings that do not meet one of the following requirements are not eligible for a RCV settlement:

1. A Single Family home insured to at least 80% of its Replacement Cost.
2. A Residential Condominium containing one or more family units insured to at least 80% of its Replacement Cost and in which at least 75% of the floor area is residential.

The NFIP utilizes three policy forms for structures based on their specific occupancy:

## Policy Forms

**Dwelling Form:** The Dwelling Policy Form may be issued to homeowners, residential renters, condominium unit-owners and owners of residential buildings containing two to four units. In communities participating in the National Flood Insurance Program (NFIP) Regular Program or Emergency Program the dwelling policy provides building and/or contents coverage for:

- Detached, single-family, non-condominium residence with incidental occupancy limited to less than 50% of the total floor area;
- Two- to four- family, non-condominium building with incidental occupancy limited to less than 25% of the total floor area;
- Dwelling unit in residential condominium building;
- Residential townhouse/rowhouse
- Manufactured mobile homes

***Dwelling Form Maximum Limits:*** \$250,000

**General Form:** The General Property Policy Form may be issued to owners or lessees of non-residential buildings or units, or residential condominium buildings that are uninsurable under the Residential Condominium Building Association Policy (RCBAP). In communities participating in the NFIP Regular Program or Emergency Program the General



Property Policy provides building and/or contents coverage for these and similar “other residential” risks:

- Hotel or motel with normal guest occupancy of 6 months or more;
- Apartment building;
- Residential cooperative building;
- Dormitory;
- Assisted-living facility.

And non-residential risks:

- Shop, restaurant, or other business;
- Mercantile building;
- Grain bin, silo, or other farm building;
- Agricultural or industrial processing facility;
- Factory;
- Warehouse;
- Poolhouse, clubhouse, or other recreational building;
- House of worship;
- School;
- Hotel or motel with normal guest occupancy of less than 6 months;
- Licensed bed-and-breakfast inn;
- Retail;
- Nursing home;
- Non-residential condominium;
- Condominium building with less than 75% of its total floor area in residential use;
- Detached garage;
- Tool shed;
- Stock, inventory, or other commercial contents.

**General Form Maximum Limits:** \$500,000

**RCBAP:** In order for a condominium building to be eligible under the Residential Condominium Building Association Policy (RCBAP) form, the building must be owned by a condominium association, which the NFIP defines as the entity made up of the unit owners responsible for the maintenance and operation of:

1. common elements owned in undivided shares by unit owners; and



2. other real property in which the unit owners have use rights

where membership in the entity is a required condition of unit ownership.

The RCBAP is required for all buildings owned by a condominium association containing 1 or more residential units and in which at least 75% of the total floor area within the building is residential without regard to the number of units or number of floors. The RCBAP is available for high-rise and lowrise residential condominium buildings, including townhouse/rowhouse and detached single-family condominium buildings in the Regular Program only.

Residential condominium buildings that are being used as a hotel or motel, or are being rented (either short or long term), must be insured under the RCBAP.

Only buildings having a condominium form of ownership are eligible for the RCBAP. If the named insured is listed as other than a condominium association, the agent/ producer must provide legal documentation to confirm that the insured is a condominium association before the RCBAP can be written. This documentation may be a copy of the condominium association by-laws or a statement signed by an officer or representative of the condominium association confirming that the building is in a condominium form of ownership. In the event of a loss, RCBAPs written for buildings found not to be in a condominium form of ownership will be rewritten under the correct policy form for up to the maximum amount of building coverage allowed under the program for the type of building insured, not to exceed the coverage purchased under the RCBAP.

A homeowners association (HOA) may differ from a condominium association and is ineligible for the RCBAP, unless the HOA meets the definition of a condominium association as defined in the policy. Cooperative ownership buildings are not eligible. Timeshare buildings in a condominium form of ownership in jurisdictions where title is vested in individual unit owners are eligible provided that all other criteria are met.

**RCBAP Form Maximum Limits:** Replacement cost, or the total number of units x \$250,000, whichever is less.



The Flood Insurance Valuations contained in this report do not include any personal property regardless of ownership. For more information regarding flood insurance visit [www.fema.gov](http://www.fema.gov)

The table on the following page is a Quick Reference Guide for determining insurable responsibilities.



## Flood Insurance Quick Reference Table

AS GOVERNED BY THE NATIONAL FLOOD INSURANCE PROGRAM-FEMA

<b>BUILDING COMPONENT</b>	<b>ASSOCIATION RESPONSIBILITY</b>	<b>UNIT OWNER RESPONSIBILITY</b>
<b>ROOF</b> Structural Framing & Roof Covering	YES	NO
<b>EXTERIOR WALLS</b> Structural Framing, Insulation & Wall Cladding	YES	NO
<b>COMMON AREA DOORS &amp; WINDOWS</b> Common Area Doors & Windows	YES	NO
<b>UNIT DOORS &amp; WINDOWS</b> Unit Owner Doors & Windows	YES	NO
<b>COMMON AREA STRUCTURAL MEMBERS</b> Structural Floors, Structural Walls, & Structural Ceilings	YES	NO
<b>UNIT STRUCTURAL MEMBERS</b> Structural Floors, Structural Walls, & Structural Ceilings	YES	NO
<b>COMMON AREA INTERIOR FINISHES</b> Floor, Wall, & Ceiling Finishes	YES	NO
<b>UNIT INTERIOR FINISHES</b> Floor, Wall, & Ceiling Finishes	YES	NO
<b>COMMON AREA INTERIOR WALL &amp; CEILING FRAMING</b> Framing & Insulation	YES	NO
<b>UNIT INTERIOR WALL &amp; CEILING FRAMING</b> Framing & Insulation	YES	NO
<b>COMMON AREA FLOOR, WALL, &amp; CEILING SUBSTRATES</b> Unfinished Drywall or Other Substrate Material	YES	NO
<b>UNIT INTERIOR FLOOR, WALL, &amp; CEILING SUBSTRATES</b> Unfinished Drywall or Other Substrate Material	YES	NO
<b>COMMON AREA HVAC EQUIPMENT</b> Heating, Ventilation, & Air Conditioning Equipment	YES	NO
<b>UNIT HVAC EQUIPMENT</b> Heating, Ventilation, & Air Conditioning Equipment	YES	NO
<b>COMMON AREA PLUMBING &amp; ELECTRICAL ROUGH IN</b> Plumbing and Electrical behind walls, floors, & ceilings	YES	NO
<b>UNIT PLUMBING &amp; ELECTRICAL ROUGH IN</b> Plumbing and Electrical behind walls, floors, & ceilings	YES	NO
<b>COMMON AREA COMPONENTS</b> Electrical & Plumbing Fixtures, Water Heaters, Cabinets, Countertops, etc.	YES	NO
<b>UNIT COMPONENTS</b> Appliances, Electrical & Plumbing Fixtures, Water Heaters, Cabinets, Countertops, etc.	YES	NO

The table above is designed to serve as a comprehensive reference and does not imply that all the items listed are present at the subject property. If any items are not present, the client can rest assured that they have not been valued in our report.



# Recapitulation of Hazard Values

## Bordeaux Village No. 1

Clearwater, Florida

HAZARD VALUATION as of April 02, 2025

FPAT File# REN2524519

Building	Replacement Cost	Insurance Exclusions	Insurable Replacement Cost	Depreciation	Depreciated Replacement Cost
Building A, 2431 Heron Terr	\$1,522,214	\$76,940	\$1,445,274	\$462,487	\$982,787
Building B, 2465 Heron Terr	\$1,747,487	\$84,589	\$1,662,898	\$532,127	\$1,130,771
Building C, 2497 Heron Terr	\$1,769,449	\$86,216	\$1,683,233	\$538,634	\$1,144,599
Building D, 2450 Heron Terr	\$1,522,214	\$76,940	\$1,445,274	\$462,487	\$982,787
Building E, 2460 Heron Terr	\$1,747,487	\$84,589	\$1,662,898	\$532,127	\$1,130,771
Building F, 2490 Heron Terr	\$1,769,449	\$86,216	\$1,683,233	\$538,634	\$1,144,599
Carport 1	\$37,720	\$2,047	\$35,673	\$15,696	\$19,977
Carport 2	\$37,720	\$2,047	\$35,673	\$15,696	\$19,977
Carport 3	\$37,720	\$2,047	\$35,673	\$15,696	\$19,977
Carport 4	\$37,720	\$2,047	\$35,673	\$15,696	\$19,977
Carport 5	\$37,720	\$2,047	\$35,673	\$15,696	\$19,977
Carport 6	\$48,511	\$2,418	\$46,093	\$20,281	\$25,812



Carport 7	\$48,511	\$2,418	\$46,093	\$20,281	\$25,812
Carport 8	\$37,720	\$2,047	\$35,673	\$15,696	\$19,977
Carport 9	\$37,720	\$2,047	\$35,673	\$15,696	\$19,977
Carport 10	\$37,720	\$2,047	\$35,673	\$15,696	\$19,977
Carport 11	\$37,720	\$2,047	\$35,673	\$15,696	\$19,977
Carport 12	\$37,720	\$2,047	\$35,673	\$15,696	\$19,977
Carport 13	\$48,511	\$2,418	\$46,093	\$20,281	\$25,812
Carport 14	\$48,511	\$2,418	\$46,093	\$20,281	\$25,812
<b>Total</b>	<b>\$10,649,544</b>	<b>\$525,632</b>	<b>\$10,123,912</b>	<b>\$3,304,580</b>	<b>\$6,819,332</b>

There are no site improvements included in this report.



# Recapitulation of Flood Values

## Bordeaux Village No. 1

Clearwater, Florida

FLOOD VALUATION as of April 02, 2025

FPAT File# REN2524519

Building	Replacement Cost	Insurance Exclusions	Depreciation	Depreciated Replacement Cost	NFIP Insurable Replacement Cost
Building A, 2431 Heron Terr	\$1,943,988	n/a	\$622,076	\$1,321,912	\$1,500,000
Building B, 2465 Heron Terr	\$2,232,060	n/a	\$714,259	\$1,517,801	\$2,000,000
Building C, 2497 Heron Terr	\$2,268,937	n/a	\$726,060	\$1,542,877	\$2,000,000
Building D, 2450 Heron Terr	\$1,943,988	n/a	\$622,076	\$1,321,912	\$1,500,000
Building E, 2460 Heron Terr	\$2,232,060	n/a	\$714,259	\$1,517,801	\$2,000,000
Building F, 2490 Heron Terr	\$2,268,937	n/a	\$726,060	\$1,542,877	\$2,000,000
<b>Total</b>	<b>\$12,889,970</b>		<b>\$4,124,790</b>	<b>\$8,765,180</b>	<b>\$11,000,000</b>

Excavation, below grade foundations, underground plumbing, piping, and conduits are not excluded from valuation for flood insurance coverage.



# Aerial Property Photographs

Aerial View of Property

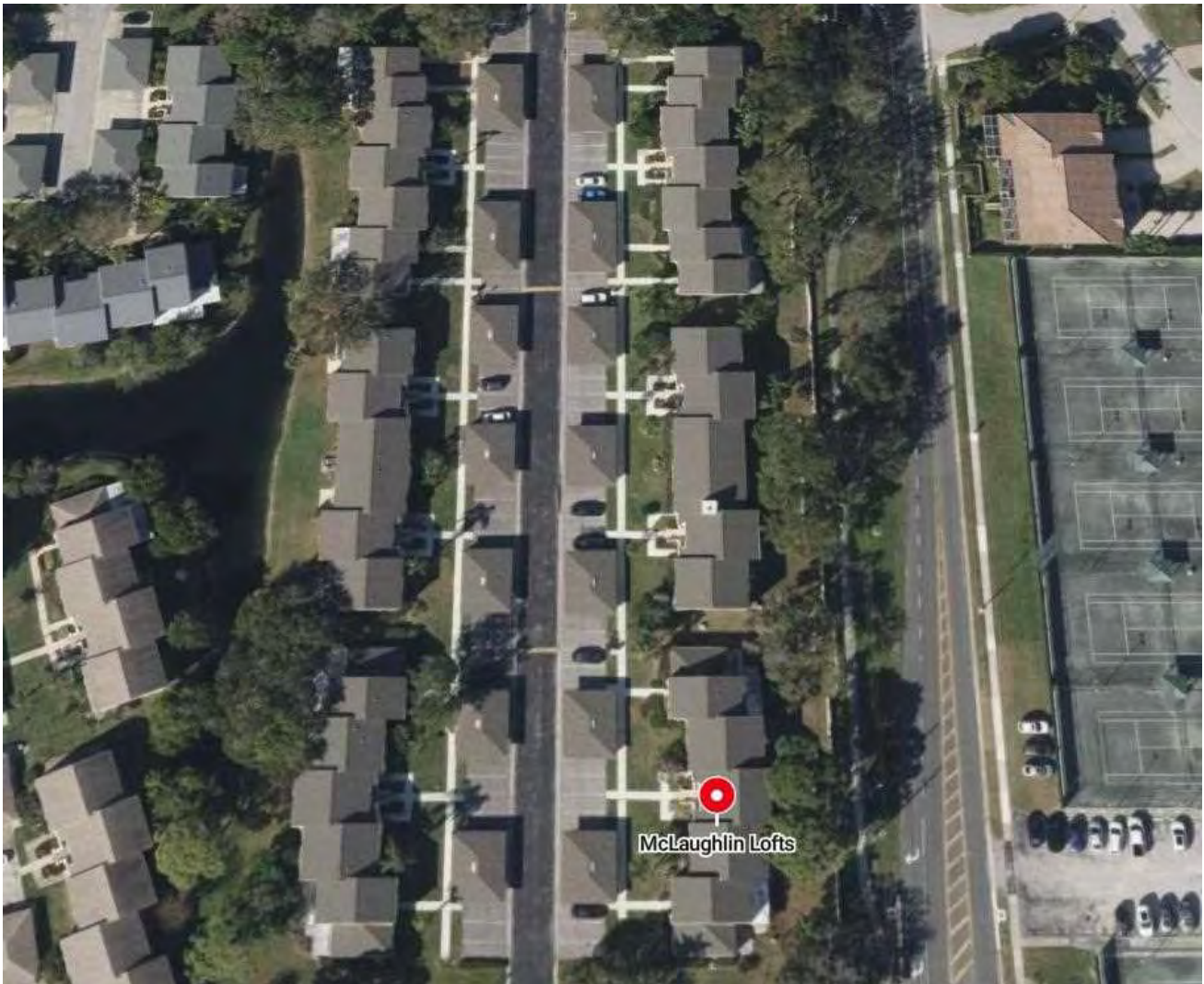

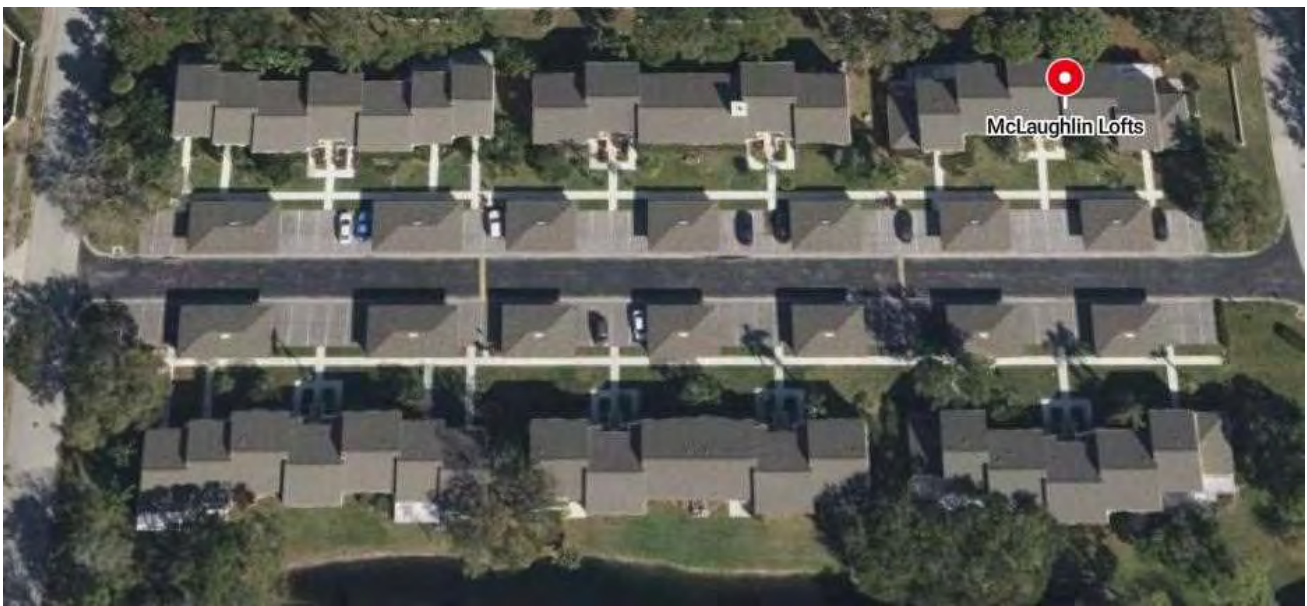
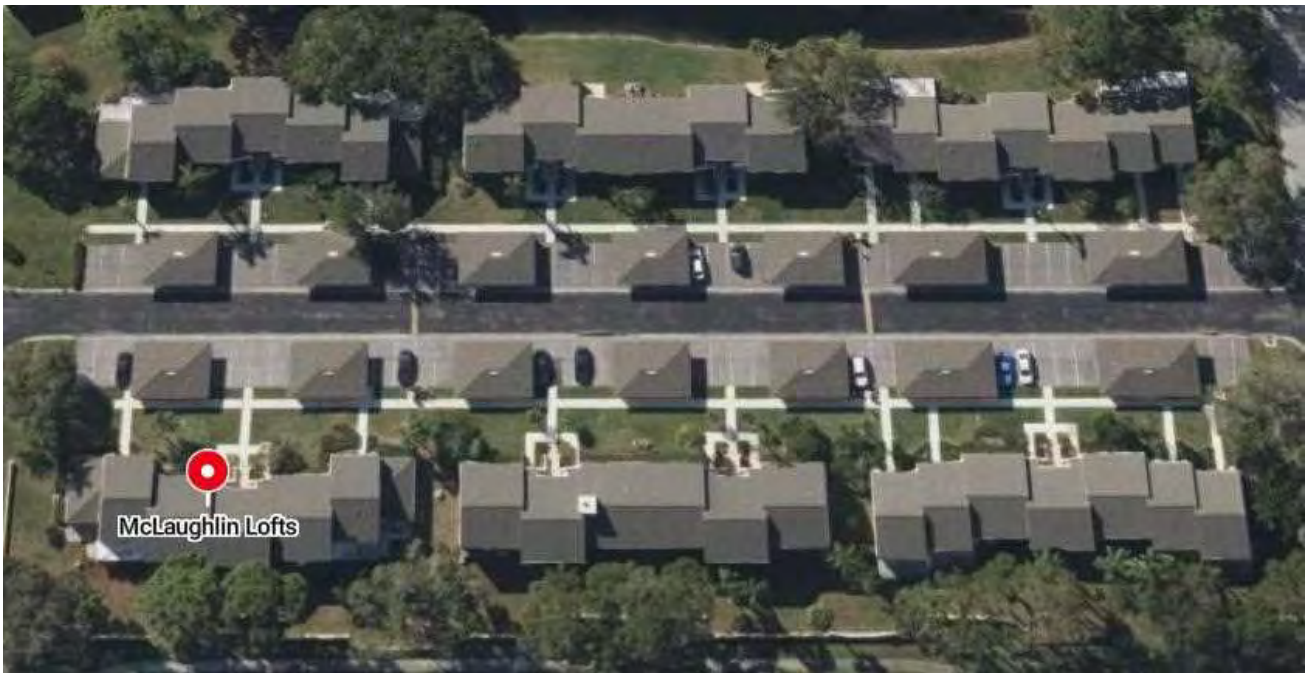

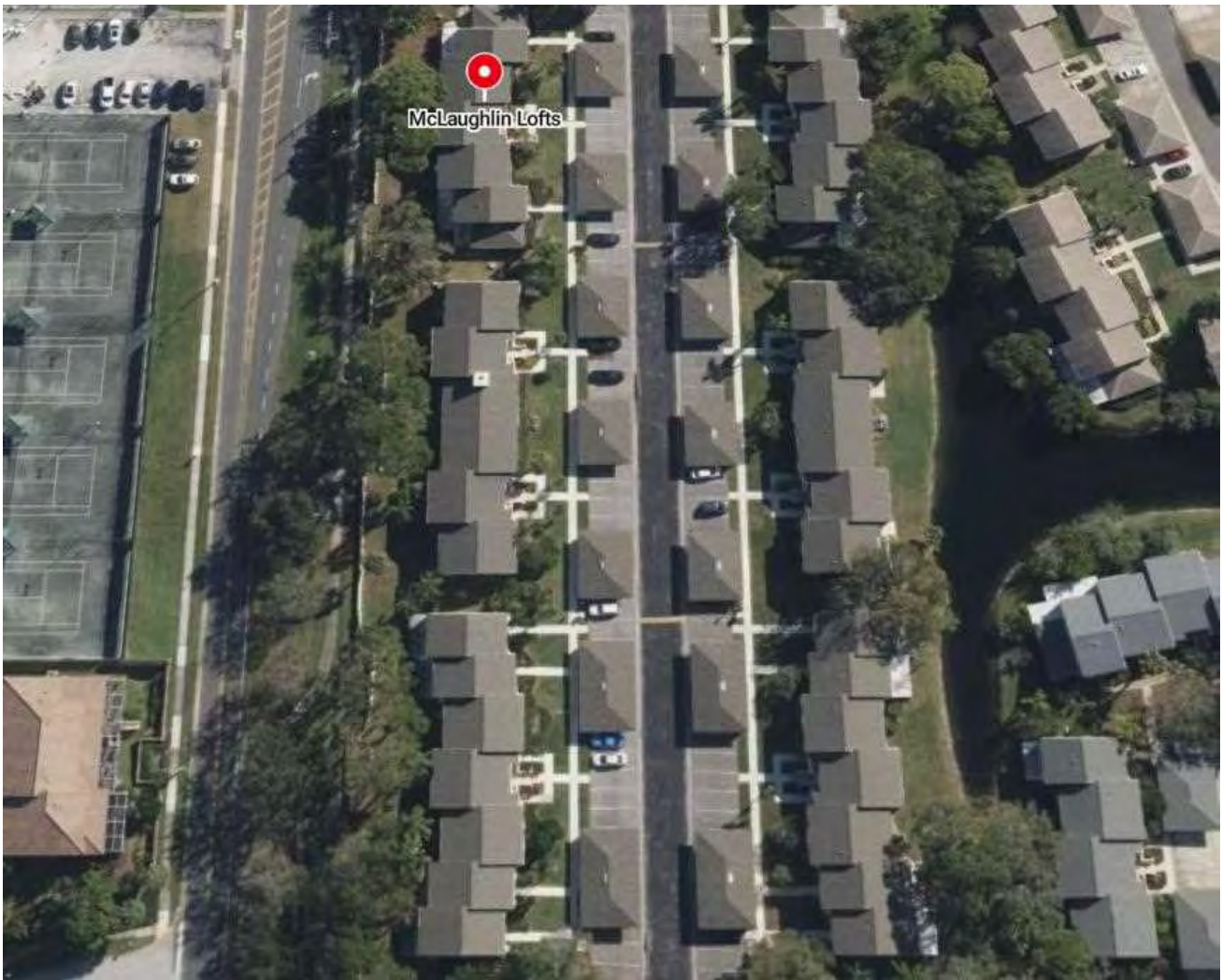

# Supplementary Valuation Information

## Commercial Residential Inspections/Valuations

### Certification

Name of the firm or key personnel completing the inspection/valuation:

Felten Property Assessment Team.

I, Brad Felten, certify that I, or the entity listed above, have/has at least three years experience in the field of commercial property inspections, commercial risk assessment, and commercial property replacement cost evaluation.

Date April 02, 2025 Position Managing Member

### Property

Property Owner's Name Bordeaux Village Association No. 1 Inc.

Property Address 2431-2497 Heron Terrace

City Clearwater

State, Zip Florida, 33762

### Valuation Requirements

- Inspections must include an estimate of the replacement cost for every structure to be covered.
- The method used to determine the cost of rebuilding the structures must be the current version of the calculation system. The system and version must be clearly indicated on the valuation documentation.
- Inspections must also include clear photographs of any building and ancillary structure the applicant/policyholder wishes to insure:
  - Main Structure
  - Pools
  - Docks, etc.
- If multiple buildings are identical, or nearly so, representative photographs may be used.
- Photographs of any existing damage must also be included.

### Valuation Information

- Year of construction 1979-1980
- Total number of units 44
- Number of owner-occupied units N/A
- Number of units rented on a long-term lease of 12 months or more N/A
- Number of units rented on a daily, weekly, or monthly basis N/A
- Number of units with time share occupancy N/A
- What is the distance to tidal water? +/- 5,012 Ln Ft



# **Building Descriptions**

This section of the report contains a detailed building description for each different type of structure located on the property and insured by Bordeaux Village Association No. 1 Inc.. In many cases similar buildings may be described in the same description.

All building descriptions contained in this report meet or exceed Citizens Property Insurance Corporation Minimum Requirements for Non-licensed Commercial Residential Inspections/Valuation.



# Building Description

## Applicable Buildings

### 6-Unit Risk:

- Building A, 2431 Heron Terr
- Building D, 2450 Heron Terr

### 8-Unit Risk:

- Building B, 2465 Heron Terr
- Building C, 2497 Heron Terr
- Building E, 2460 Heron Terr
- Building F, 2490 Heron Terr

## General Building Information

**Occupancy:** Condominium

**Square Footage:** 6-Unit Risk:

- Buildings A,D:
  - GFA +/- 9,462 Sq Ft

### 8-Unit Risk:

- Buildings B,E:
  - GFA +/- 10,840 Sq Ft
- Buildings C,F:
  - GFA +/- 11,193 Sq Ft

**Additions:** 6-Unit Risk:

- Buildings A,D:
  - Ground Level Patios +/- 291 Sq Ft
  - Balconies +/- 273 Sq Ft
  - Canopy +/- 149 Sq Ft

### 8-Unit Risk:



- Buildings B,E:
  - Ground Level Patios +/- 548 Sq Ft
  - Balconies +/- 548 Sq Ft
  - Canopy +/- 264 Sq Ft
- Buildings C,F:
  - Ground Level Patios +/- 327 Sq Ft
  - Balconies +/- 273 Sq Ft
  - Canopy +/- 132 Sq Ft

**Condition:** Good

**Year of Construction:** 1979-1980

**# of Stories:** Two (2)

## Construction Analysis

**Foundation:** Estimated to be reinforced concrete footings

**Ground Subfloor:** Concrete slab on grade

**Elevated Subfloor(s):** Estimated to be reinforced concrete slab

**Exterior Walls:** Reinforced concrete block covered with painted stucco

**Interior Partition Walls:** Wood studs

**Unit Party Walls:** Concrete block

**Roof Construction:** Wood truss decked with plywood

**Roof Shape:** Gable

**Roof Covering(s):** Composition shingles

**ISO Construction Type:** Level 1: Reinforced Concrete Frame/Fire Resistive (ISO 6)  
Level 2: Joisted Masonry (ISO 2)

## Mechanicals

**Elevators:** There are no elevators contained within these structures

**Heating & Cooling :** Split systems with condensing units located on the ground and air handlers located within individual units



**Fire Sprinklers:** None

**Manual Fire Alarm:** None

**Auto Dial-Out Fire Alarm:** None

## Finished Interior Common Areas

**Common Areas:** N/A - there are no finished interior common areas contained within these structures

**Common Floor Coverings:** N/A - there are no finished interior common areas contained within these structures

**Common Wall Finish:** N/A - there are no finished interior common areas contained within these structures

**Common Ceiling Finish:** N/A - there are no finished interior common areas contained within these structures

**Common Kitchens:** N/A - there are no finished interior common areas contained within these structures

**Common Fireplaces:** N/A - there are no finished interior common areas contained within these structures

## Interior Units

**Unit Floor Coverings:** Each residential unit is individually owned with unit owner specific floor covering materials

**Unit Wall Finish:** Painted textured drywall

**Unit Ceiling Finish:** Painted textured drywall and painted textured concrete

**Unit Kitchens:** Each unit contains one residential style kitchen with average quality appliances

**Customized Features:** N/A - no major customized features verified at the time of inspection

**Fireplaces:** None



## Supplementary Information

**Business Exposure:** None

**Commercial Kitchens:** None

**Property or Liability Hazards:** None

**Additional Comments:**



# Building Sketches

This section of the report contains detailed floor by floor building sketches for each different type of structure located on the property and insured by Bordeaux Village Association No. 1 Inc.. In many cases identical buildings will be depicted with one sketch.

All building sketches contained in this report meet or exceed Citizens Property Insurance Corporation Minimum Requirements for Non-licensed Commercial Residential Inspections/Valuation.



# Building Sketch

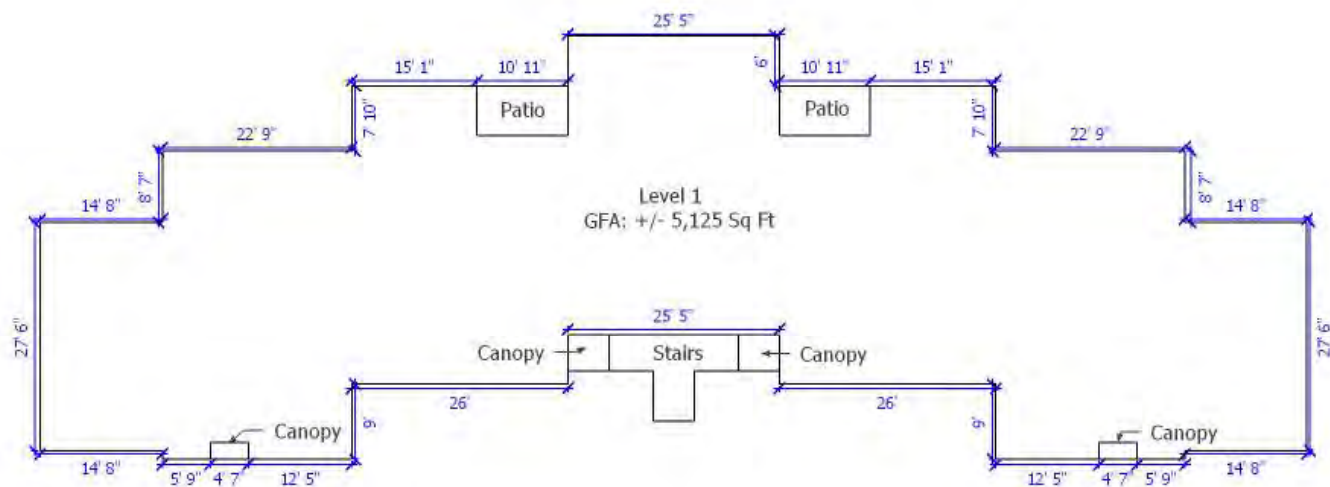

**Level 1 of 1**

FELTEN PROPERTY ASSESSMENT TEAM			SKETCH DETAILS
Insurance Appraisals - Reserve Studies - Windstorm Mitigation			Bordeaux Village No. 1
Phone: 866.568.7853   Email: info@fpat.com			Clearwater, FL
www.fpat.com			6-Unit Risk Building A, 2431 HeronTerr Building D, 2450 Heron Terr

# Building Sketch

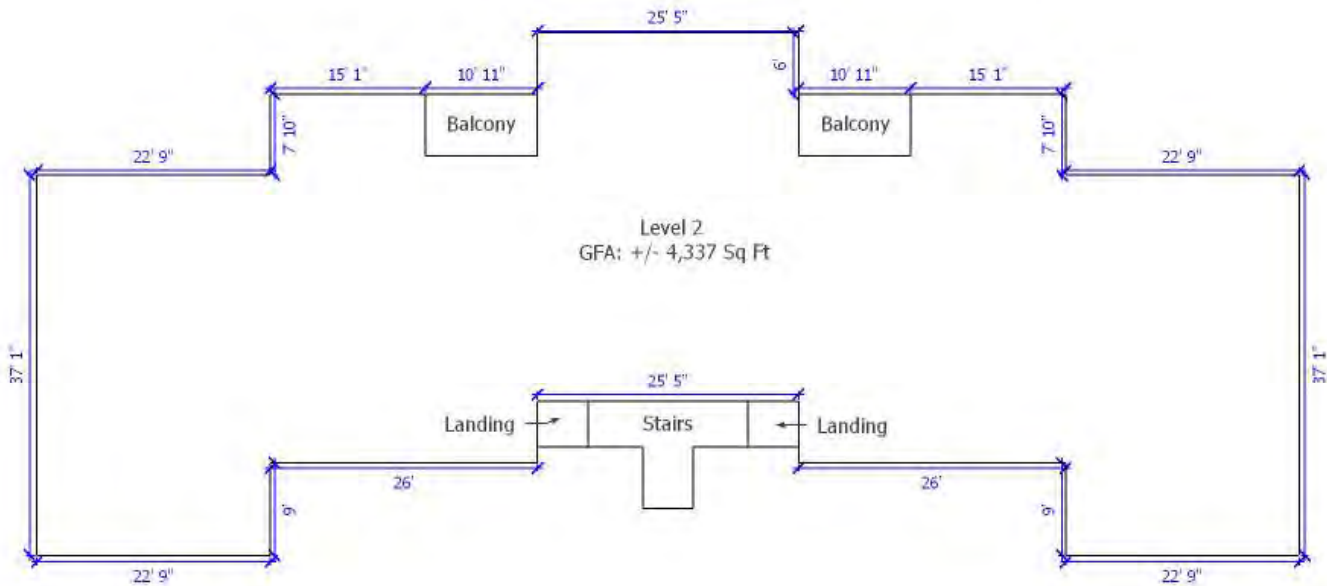

**Level 2 of 2**

FELTEN PROPERTY ASSESSMENT TEAM			SKETCH DETAILS
Insurance Appraisals - Reserve Studies - Windstorm Mitigation			Bordeaux Village No. 1
Phone: 866.568.7853   Email: info@fpat.com			Clearwater, FL
www.fpat.com			6-Unit Risk Building A, 2431 HeronTerr Building D, 2450 Heron Terr

# Building Sketch

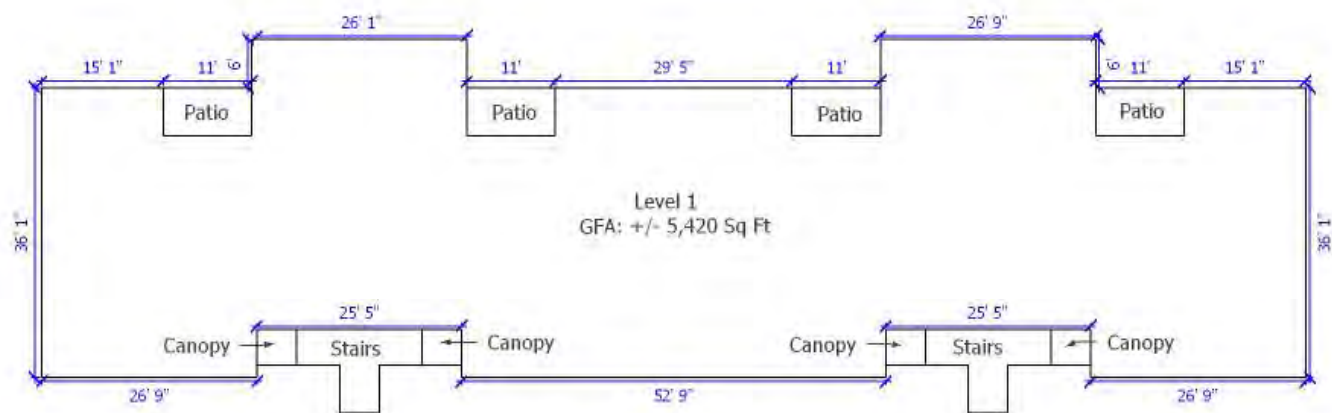

**Level 1 of 2**

FELTEN PROPERTY ASSESSMENT TEAM		SKETCH DETAILS
Insurance Appraisals - Reserve Studies - Windstorm Mitigation		Bordeaux Village No. 1
Phone: 866.568.7853   Email: info@fpat.com		Clearwater, FL
www.fpat.com		8-Unit Risk Building B, 2465 Heron Terr Building E, 2460 Heron Terr



# Building Sketch

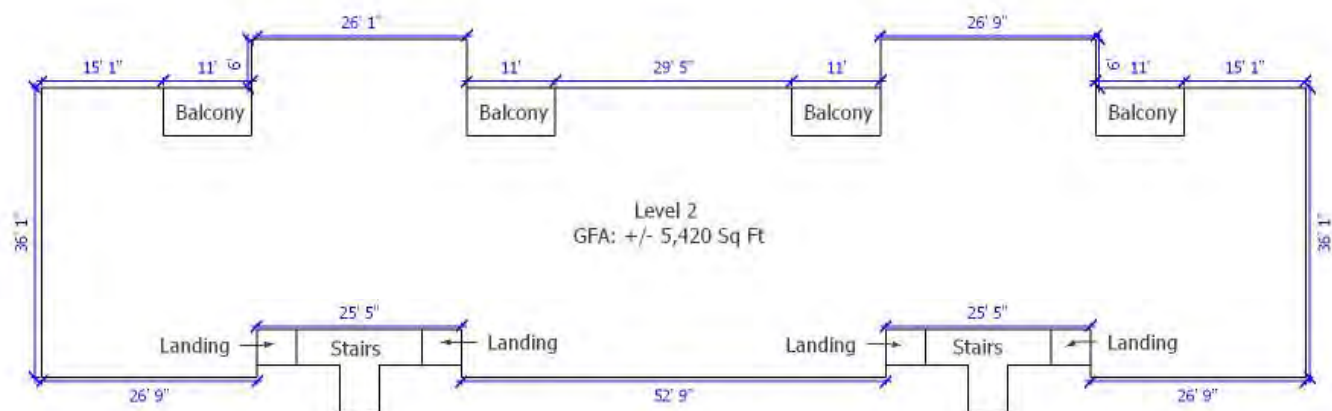

**Level 2 of 2**

FELTEN PROPERTY ASSESSMENT TEAM			SKETCH DETAILS	
Insurance Appraisals - Reserve Studies - Windstorm Mitigation			Bordeaux Village No. 1	
Phone: 866.568.7853   Email: info@fpat.com			Clearwater, FL	
www.fpat.com			8-Unit Risk Building B, 2465 Heron Terr Building E, 2460 Heron Terr	

# Building Sketch

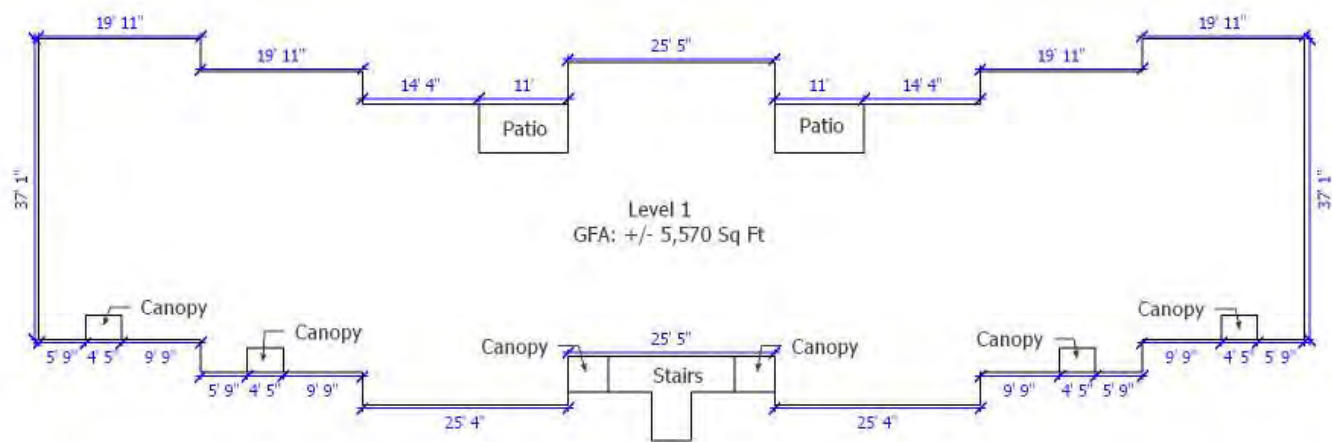

**Level 1 of 2**

FELTEN PROPERTY ASSESSMENT TEAM			SKETCH DETAILS
Insurance Appraisals - Reserve Studies - Windstorm Mitigation			Bordeaux Village No. 1
Phone: 866.568.7853   Email: info@fpat.com			Clearwater, FL
www.fpat.com			8-Unit Risk Building C, 2497 Heron Terr Building F, 2490 Heron Terr

Felten Property Assessment Team | 866.568.7853 | [info@fpat.com](mailto:info@fpat.com)

FPAT File# REN2524519

# Building Sketch

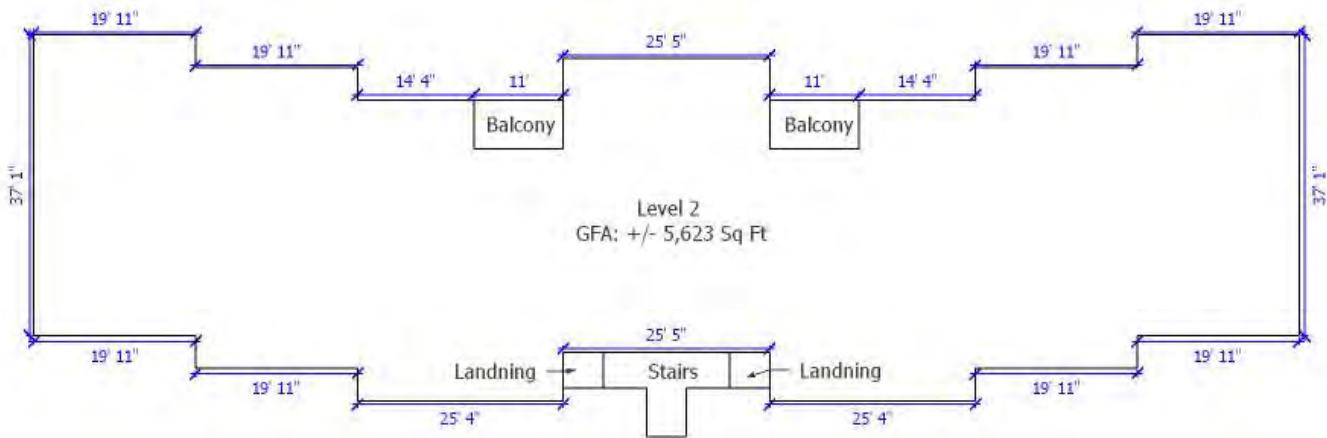

**Level 2 of 2**

FELTEN PROPERTY ASSESSMENT TEAM		SKETCH DETAILS
Insurance Appraisals - Reserve Studies - Windstorm Mitigation		Bordeaux Village No. 1
Phone: 866.568.7853   Email: info@fpat.com		Clearwater, FL
www.fpat.com		8-Unit Risk Building C, 2497 Heron Terr Building F, 2490 Heron Terr



# Photographs & Values

This section of the report contains detailed photographs and replacement cost values for each building and site improvement located on the property and insured by Bordeaux Village Association No. 1 Inc..



# Building Detail

## Building A, 2431 Heron Terr

Units A101-104, A202, 203



### FLOOD INSURANCE

REPLACEMENT COST	NFIP INSURABLE REPLACEMENT COST
\$1,943,988	\$1,500,000

### HAZARD INSURANCE

REPLACEMENT COST	INSURANCE EXCLUSIONS	INSURABLE REPLACEMENT COST	DEPRECIATION	DEPRECIATED REPLACEMENT COST
\$1,522,214	\$76,940	\$1,445,274	\$462,487	\$982,787

6-Unit Risk



***Exterior Elevation Photographs***







# Building Detail

## Building B, 2465 Heron Terr

Units B101-104, B201, 202



### FLOOD INSURANCE

REPLACEMENT COST	NFIP INSURABLE REPLACEMENT COST
\$2,232,060	\$2,000,000

### HAZARD INSURANCE

REPLACEMENT COST	INSURANCE EXCLUSIONS	INSURABLE REPLACEMENT COST	DEPRECIATION	DEPRECIATED REPLACEMENT COST
\$1,747,487	\$84,589	\$1,662,898	\$532,127	\$1,130,771

*8-Unit Risk*



***Exterior Elevation Photographs***







# Building Detail

## Building C, 2497 Heron Terr

Units C101-106, C203, 204



### FLOOD INSURANCE

REPLACEMENT COST	NFIP INSURABLE REPLACEMENT COST
\$2,268,937	\$2,000,000

### HAZARD INSURANCE

REPLACEMENT COST	INSURANCE EXCLUSIONS	INSURABLE REPLACEMENT COST	DEPRECIATION	DEPRECIATED REPLACEMENT COST
\$1,769,449	\$86,216	\$1,683,233	\$538,634	\$1,144,599

*8-Unit Risk*



***Exterior Elevation Photographs***

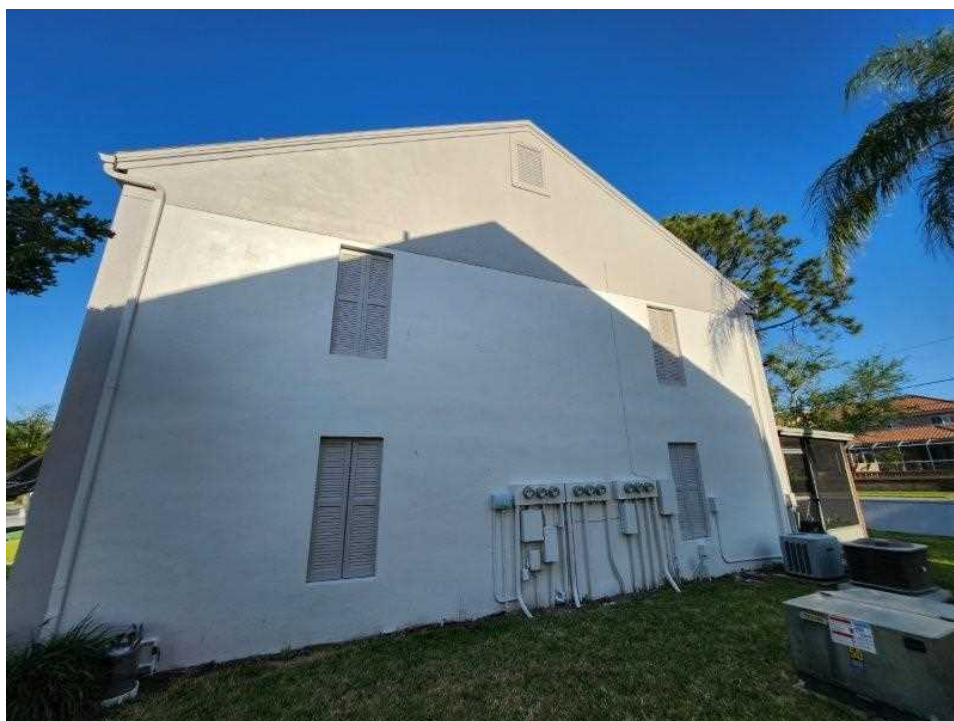





# Building Detail

## Building D, 2450 Heron Terr

Units D101-104, D202, 203



### FLOOD INSURANCE

REPLACEMENT COST	NFIP INSURABLE REPLACEMENT COST
\$1,943,988	\$1,500,000

### HAZARD INSURANCE

REPLACEMENT COST	INSURANCE EXCLUSIONS	INSURABLE REPLACEMENT COST	DEPRECIATION	DEPRECIATED REPLACEMENT COST
\$1,522,214	\$76,940	\$1,445,274	\$462,487	\$982,787

*6-Unit Risk*



***Exterior Elevation Photographs***







# Building Detail

## Building E, 2460 Heron Terr

Units E101-104, E201, 202



### FLOOD INSURANCE

REPLACEMENT COST	NFIP INSURABLE REPLACEMENT COST
\$2,232,060	\$2,000,000

### HAZARD INSURANCE

REPLACEMENT COST	INSURANCE EXCLUSIONS	INSURABLE REPLACEMENT COST	DEPRECIATION	DEPRECIATED REPLACEMENT COST
\$1,747,487	\$84,589	\$1,662,898	\$532,127	\$1,130,771

*8-Unit Risk*



***Exterior Elevation Photographs***



SUPPORTING PHOTOGRAPHS FOR: Building E, 2460 Heron Terr, Units E101-104, E201, 202





# Building Detail

## Building F, 2490 Heron Terr

Units F101-106, F203, 204



### FLOOD INSURANCE

REPLACEMENT COST	NFIP INSURABLE REPLACEMENT COST
\$2,268,937	\$2,000,000

### HAZARD INSURANCE

REPLACEMENT COST	INSURANCE EXCLUSIONS	INSURABLE REPLACEMENT COST	DEPRECIATION	DEPRECIATED REPLACEMENT COST
\$1,769,449	\$86,216	\$1,683,233	\$538,634	\$1,144,599

8-Unit Risk



***Exterior Elevation Photographs***







# Building Detail

## Carport 1

3-Stall Carport



## HAZARD INSURANCE

REPLACEMENT COST	INSURANCE EXCLUSIONS	INSURABLE REPLACEMENT COST	DEPRECIATION	DEPRECIATED REPLACEMENT COST
\$37,720	\$2,047	\$35,673	\$15,696	\$19,977



***Exterior Elevation Photographs***



SUPPORTING PHOTOGRAPHS FOR: Carport 1, 3-Stall Carport

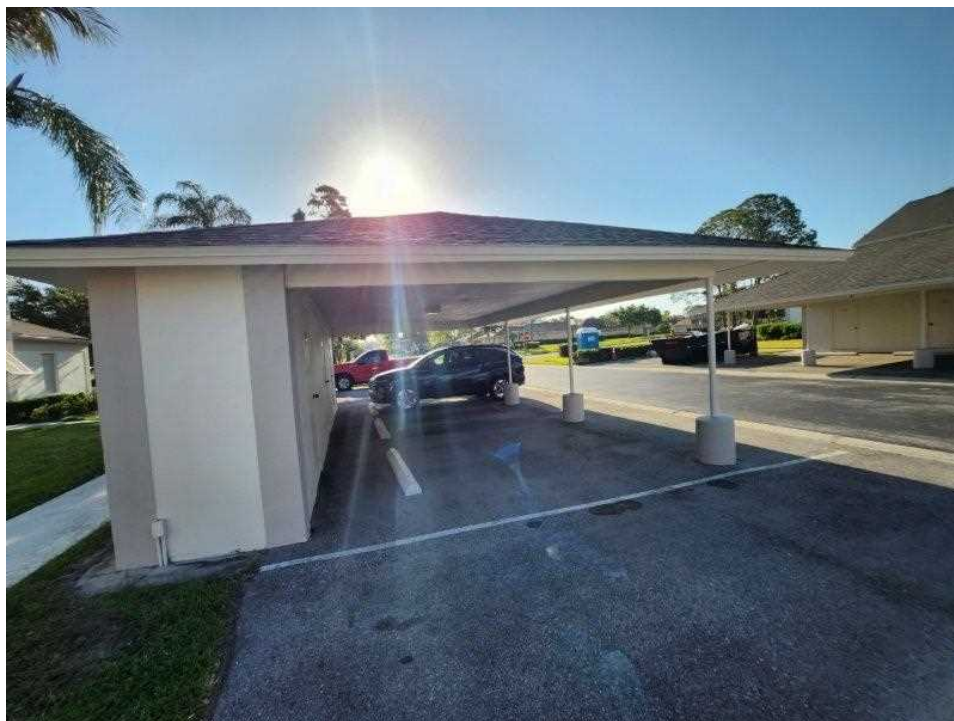

# Building Detail

## Carport 2 3-Stall Carport



### HAZARD INSURANCE

REPLACEMENT COST	INSURANCE EXCLUSIONS	INSURABLE REPLACEMENT COST	DEPRECIATION	DEPRECIATED REPLACEMENT COST
\$37,720	\$2,047	\$35,673	\$15,696	\$19,977



***Exterior Elevation Photographs***



SUPPORTING PHOTOGRAPHS FOR: Carport 2, 3-Stall Carport



# Building Detail

## Carport 3 3-Stall Carport



### HAZARD INSURANCE

REPLACEMENT COST	INSURANCE EXCLUSIONS	INSURABLE REPLACEMENT COST	DEPRECIATION	DEPRECIATED REPLACEMENT COST
\$37,720	\$2,047	\$35,673	\$15,696	\$19,977



***Exterior Elevation Photographs***



SUPPORTING PHOTOGRAPHS FOR: Carport 3, 3-Stall Carport

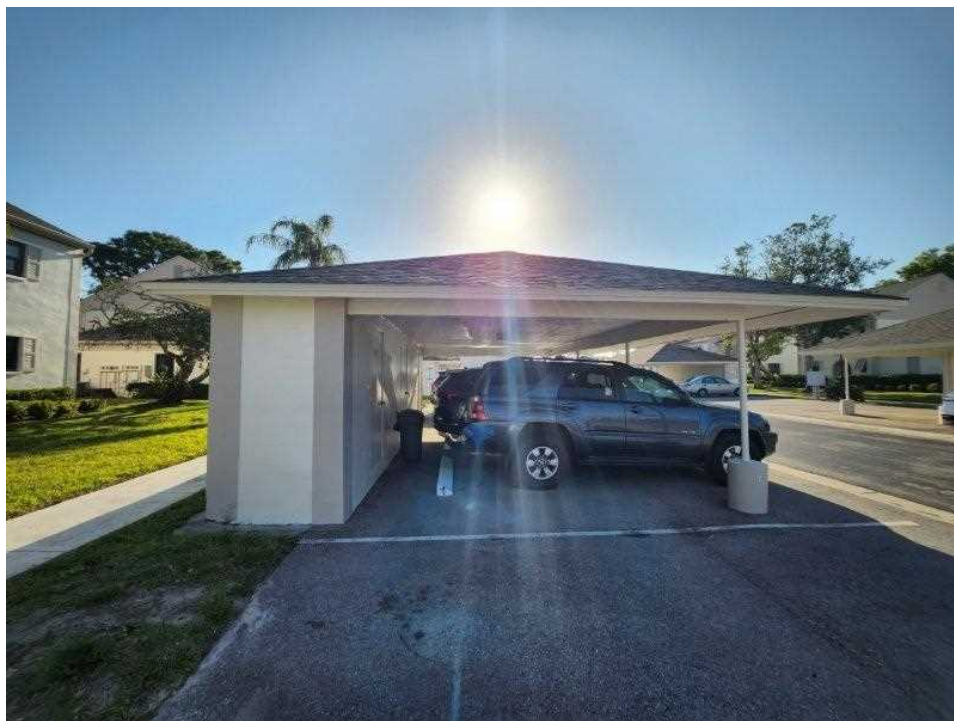

# Building Detail

## Carport 4 3-Stall Carport



### HAZARD INSURANCE

REPLACEMENT COST	INSURANCE EXCLUSIONS	INSURABLE REPLACEMENT COST	DEPRECIATION	DEPRECIATED REPLACEMENT COST
\$37,720	\$2,047	\$35,673	\$15,696	\$19,977



***Exterior Elevation Photographs***

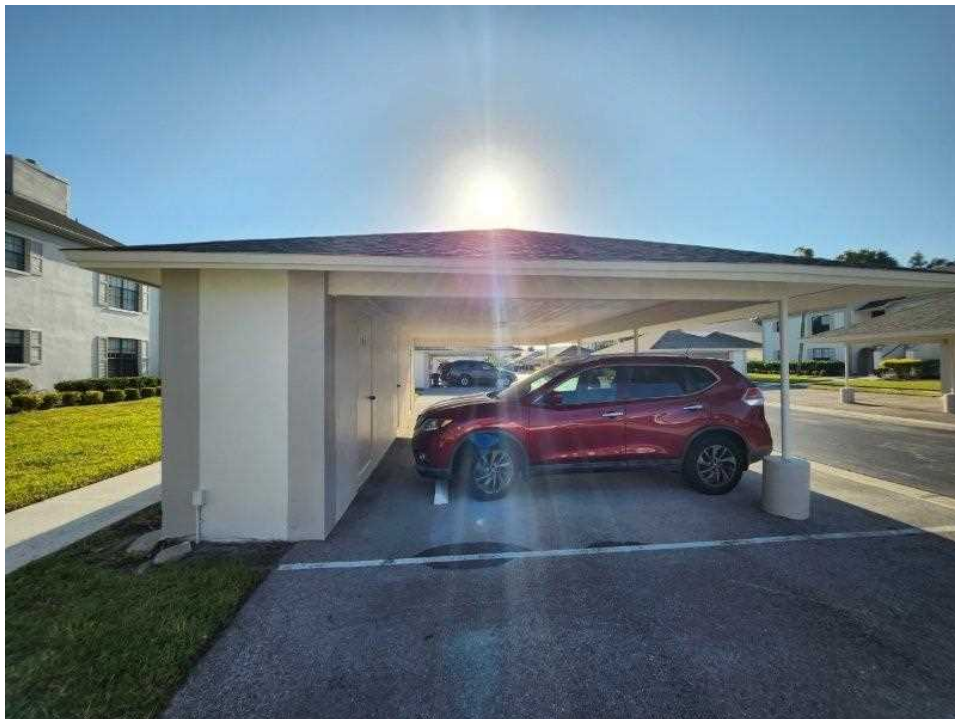

SUPPORTING PHOTOGRAPHS FOR: Carport 4, 3-Stall Carport



# Building Detail

## Carport 5

3-Stall Carport



## HAZARD INSURANCE

REPLACEMENT COST	INSURANCE EXCLUSIONS	INSURABLE REPLACEMENT COST	DEPRECIATION	DEPRECIATED REPLACEMENT COST
\$37,720	\$2,047	\$35,673	\$15,696	\$19,977



***Exterior Elevation Photographs***

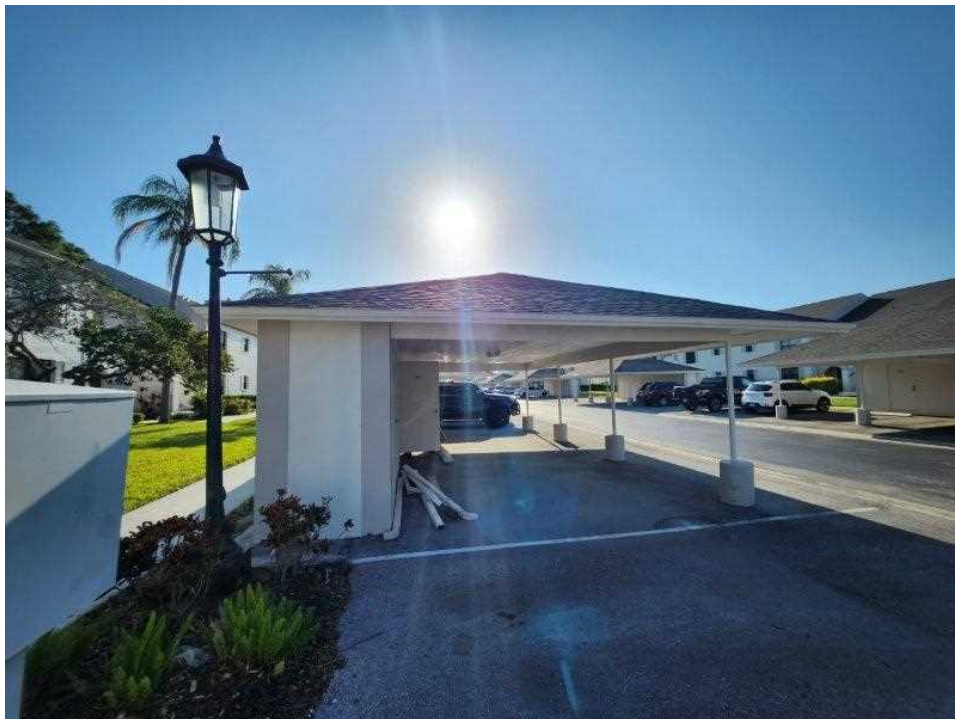

SUPPORTING PHOTOGRAPHS FOR: Carport 5, 3-Stall Carport



# Building Detail

## Carport 6 4-Stall Carport



### HAZARD INSURANCE

REPLACEMENT COST	INSURANCE EXCLUSIONS	INSURABLE REPLACEMENT COST	DEPRECIATION	DEPRECIATED REPLACEMENT COST
\$48,511	\$2,418	\$46,093	\$20,281	\$25,812



***Exterior Elevation Photographs***



SUPPORTING PHOTOGRAPHS FOR: Carport 6, 4-Stall Carport



# Building Detail

## Carport 7 4-Stall Carport



### HAZARD INSURANCE

REPLACEMENT COST	INSURANCE EXCLUSIONS	INSURABLE REPLACEMENT COST	DEPRECIATION	DEPRECIATED REPLACEMENT COST
\$48,511	\$2,418	\$46,093	\$20,281	\$25,812



***Exterior Elevation Photographs***



SUPPORTING PHOTOGRAPHS FOR: Carport 7, 4-Stall Carport



# Building Detail

## Carport 8

3-Stall Carport



### HAZARD INSURANCE

REPLACEMENT COST	INSURANCE EXCLUSIONS	INSURABLE REPLACEMENT COST	DEPRECIATION	DEPRECIATED REPLACEMENT COST
\$37,720	\$2,047	\$35,673	\$15,696	\$19,977



***Exterior Elevation Photographs***



SUPPORTING PHOTOGRAPHS FOR: Carport 8, 3-Stall Carport



# Building Detail

## Carport 9

3-Stall Carport



## HAZARD INSURANCE

REPLACEMENT COST	INSURANCE EXCLUSIONS	INSURABLE REPLACEMENT COST	DEPRECIATION	DEPRECIATED REPLACEMENT COST
\$37,720	\$2,047	\$35,673	\$15,696	\$19,977



***Exterior Elevation Photographs***



SUPPORTING PHOTOGRAPHS FOR: Carport 9, 3-Stall Carport



# Building Detail

## Carport 10

3-Stall Carport



## HAZARD INSURANCE

REPLACEMENT COST	INSURANCE EXCLUSIONS	INSURABLE REPLACEMENT COST	DEPRECIATION	DEPRECIATED REPLACEMENT COST
\$37,720	\$2,047	\$35,673	\$15,696	\$19,977



***Exterior Elevation Photographs***



SUPPORTING PHOTOGRAPHS FOR: Carport 10, 3-Stall Carport



# Building Detail

## Carport 11

3-Stall Carport



## HAZARD INSURANCE

REPLACEMENT COST	INSURANCE EXCLUSIONS	INSURABLE REPLACEMENT COST	DEPRECIATION	DEPRECIATED REPLACEMENT COST
\$37,720	\$2,047	\$35,673	\$15,696	\$19,977



***Exterior Elevation Photographs***

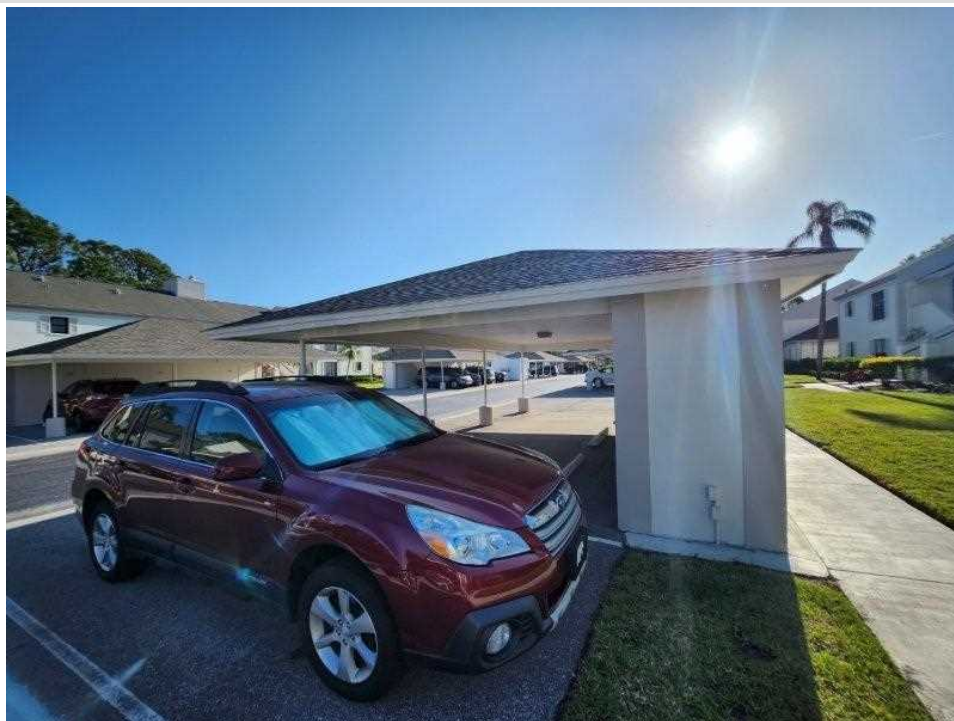

SUPPORTING PHOTOGRAPHS FOR: Carport 11, 3-Stall Carport



# Building Detail

## Carport 12

3-Stall Carport



### HAZARD INSURANCE

REPLACEMENT COST	INSURANCE EXCLUSIONS	INSURABLE REPLACEMENT COST	DEPRECIATION	DEPRECIATED REPLACEMENT COST
\$37,720	\$2,047	\$35,673	\$15,696	\$19,977



***Exterior Elevation Photographs***



SUPPORTING PHOTOGRAPHS FOR: Carport 12, 3-Stall Carport



# Building Detail

## Carport 13

4-Stall Carport



### HAZARD INSURANCE

REPLACEMENT COST	INSURANCE EXCLUSIONS	INSURABLE REPLACEMENT COST	DEPRECIATION	DEPRECIATED REPLACEMENT COST
\$48,511	\$2,418	\$46,093	\$20,281	\$25,812



***Exterior Elevation Photographs***



SUPPORTING PHOTOGRAPHS FOR: Carport 13, 4-Stall Carport



# Building Detail

## Carport 14

4-Stall Carport



### HAZARD INSURANCE

REPLACEMENT COST	INSURANCE EXCLUSIONS	INSURABLE REPLACEMENT COST	DEPRECIATION	DEPRECIATED REPLACEMENT COST
\$48,511	\$2,418	\$46,093	\$20,281	\$25,812



***Exterior Elevation Photographs***



SUPPORTING PHOTOGRAPHS FOR: Carport 14, 4-Stall Carport



# Replacement Cost Calculations

This section of the report contains the CoreLogic Commercial Express calculations for each structure and/or site improvement located on the property and insured by Bordeaux Village Association No. 1 Inc.. In many cases identical buildings may be valued using the same replacement cost calculations.

All replacement cost calculations contained in this report meet or exceed Citizens Property Insurance Corporation Minimum Requirements for Non-licensed Commercial Residential Inspections/Valuation.



**VALUATION**

Valuation Number:	REN2524519	Effective Date:	04/07/2025
Value Basis:	Reconstruction	Expiration Date:	04/07/2026
		Cost as of:	02/2025
		Valuation Modified Date:	04/07/2025

**BUSINESS**

Bordeaux Village Association No. 1 Inc.  
2431 Heron Ter  
Clearwater, FL 33762-3318 USA

**LOCATION 00001 - Bordeaux Village Association No. 1 Inc.**

Bordeaux Village Association No. 1 Inc.	Climatic Region:	3 - Warm
2431 Heron Ter	High Wind Region:	2 - Moderate Damage
Clearwater, FL 33762-3318 USA	Seismic Zone:	1 - No Damage

**BUILDING 00001 - Buildings C and F, Hazard****Section 1****SUPERSTRUCTURE**

Occupancy:	100% Condominium, w/o Interior Finishes	Story Height:	9 ft.
Construction Type:	50% Reinforced Concrete Frame (ISO 6) 50% Masonry (ISO 2)	Number of Stories:	2
Gross Floor Area:	11,193 sq.ft.	Gross Perimeter:	880 ft.
Construction Quality:	2.0 - Average		
Year Built:			

**Adjustments**

Depreciation:	32%	Condition:	Good
	Effective Age: 36 years		
Hillside Construction:	Degree of Slope: Flat	Site Accessibility:	Excellent
	Site Position: Unknown	Soil Condition:	Excellent

**Fees**

Architect Fees: 7% is included Overhead and Profit: 20% is included

SUMMARY OF COSTS	User Provided	System Provided	Reconstruction	Exclusion
<b>SUPERSTRUCTURE</b>				
Site Preparation				\$1,802
Foundations			\$46,041	\$50,442
Foundation Wall				
Interior Foundations				
Slab On Ground				
Exterior			\$477,782	
Framing				
Exterior Wall	25% Wall Openings			
Exterior Wall	100% Stucco on Masonry			
Structural Floor				
Roof			\$235,345	
Material	100% Shingles, Asphalt			
Pitch	100% Low (2:12 to 6:12 pitch)			
Interior			\$371,095	
Floor Finish	100% None			
Ceiling Finish	100% Drywall			
Partitions				
Length				
Structure	100% Studs, Girts, etc.			
Finish	100% Drywall			
Mechanicals			\$390,353	\$33,973
Heating	100% Forced Warm Air			
Cooling	100% Forced Cool Air			
Fire Protection	0% Sprinkler System			
	0% Manual Fire Alarm System			

Policy Number: REN2524519

4/7/2025

SUMMARY OF COSTS	User Provided	System Provided	Reconstruction	Exclusion
	0% Automatic Fire Alarm System			
Plumbing				
Electrical	100% Average Quality			
Elevators	0 Passenger			
	0 Freight			
Built-ins			\$138,243	
SUBTOTAL RC			\$1,658,860	\$86,216
Depreciated Cost (68%)			\$1,128,025	\$58,627
ADDITIONS				
Building Items			\$24,373	
Total Additions			\$24,373	
<b>TOTAL RC Section 1</b>			<b>\$1,683,233</b>	<b>\$86,216</b>
<b>TOTAL ACV</b>			<b>\$1,144,599</b>	<b>\$58,627</b>
<b>TOTAL RC BUILDING 00001 Buildings C and F, Hazard</b>			<b>\$1,683,233</b>	<b>\$86,216</b>
<b>TOTAL ACV</b>			<b>\$1,144,599</b>	<b>\$58,627</b>

**BUILDING 00002 – Buildings C and F, Flood****Section 1****SUPERSTRUCTURE**

Occupancy:	100% Condominium	Story Height:	9 ft.
Construction Type:	50% Reinforced Concrete Frame (ISO 6) 50% Masonry (ISO 2)	Number of Stories:	2
Gross Floor Area:	11,193 sq.ft.	Gross Perimeter:	880 ft.
Construction Quality:	2.0 – Average		
Year Built:			

**Adjustments**

Depreciation:	32%	Condition:	Good
	Effective Age: 36 years		



# Valuation Detailed Report

by FPAT, LLC.

Policy Number: REN2524519 4/7/2025

Hillside Construction:	Degree of Slope: Flat	Site Accessibility:	Excellent
	Site Position: Unknown	Soil Condition:	Excellent

**Fees**

Architect Fees:	7% is included	Overhead and Profit:	20% is included
-----------------	----------------	----------------------	-----------------

Policy Number: REN2524519

4/7/2025

SUMMARY OF COSTS		User Provided	System Provided	Reconstruction	Exclusion
<b>SUPERSTRUCTURE</b>					
Site Preparation				\$1,755	
Foundations				\$93,988	
Foundation Wall					
Interior Foundations					
Slab On Ground					
Exterior				\$465,425	
Framing					
Exterior Wall		25% Wall Openings			
Exterior Wall		100% Stucco on Masonry			
Structural Floor					
Roof				\$229,259	
Material		100% Shingles, Asphalt			
Pitch		100% Low (2:12 to 6:12 pitch)			
Interior				\$497,648	
Floor Finish		80% Carpet			
		20% Tile, Ceramic			
Ceiling Finish		100% Drywall			
		100% Paint			
Partitions					
Length					
Structure		100% Studs, Girts, etc.			
Finish		100% Drywall			
		100% Paint			
Mechanicals				\$800,648	
Heating		100% Forced Warm Air			
Cooling		100% Forced Cool Air			
Fire Protection		0% Sprinkler System			

Policy Number: REN2524519

4/7/2025

SUMMARY OF COSTS	User Provided	System Provided	Reconstruction	Exclusion
	0% Manual Fire Alarm System			
	0% Automatic Fire Alarm System			
Plumbing				
Electrical	100% Average Quality			
Elevators	0 Passenger			
	0 Freight			
Built-ins			\$155,840	
SUBTOTAL RC			\$2,244,563	
Depreciated Cost (68%)			\$1,526,303	
ADDITIONS				
Building Items			\$24,373	
Total Additions			\$24,373	
<b>TOTAL RC Section 1</b>			<b>\$2,268,937</b>	
<b>TOTAL ACV</b>			<b>\$1,542,877</b>	
<b>TOTAL RC BUILDING 00002 Buildings C and F, Flood</b>			<b>\$2,268,937</b>	
<b>TOTAL ACV</b>			<b>\$1,542,877</b>	

**BUILDING 00003 – Buildings B and E, Hazard****Section 1****SUPERSTRUCTURE**

Occupancy:	100% Condominium, w/o Interior Finishes	Story Height:	9 ft.
Construction Type:	50% Reinforced Concrete Frame (ISO 6) 50% Masonry (ISO 2)	Number of Stories:	2
Gross Floor Area:	10,840 sq.ft.	Gross Perimeter:	870 ft.
Construction Quality:	2.0 – Average		
Year Built:			

**Adjustments**

Depreciation:	32%	Condition:	Good
---------------	-----	------------	------

Effective Age: 36 years

Hillside Construction:	Degree of Slope: Flat	Site Accessibility:	Excellent
	Site Position: Unknown	Soil Condition:	Excellent

**Fees**

Architect Fees:	7% is included	Overhead and Profit:	20% is included
-----------------	----------------	----------------------	-----------------

SUMMARY OF COSTS	User Provided	System Provided	Reconstruction	Exclusion
<b>SUPERSTRUCTURE</b>				
Site Preparation				\$1,745
Foundations			\$44,589	\$49,777
Foundation Wall				
Interior Foundations				
Slab On Ground				
Exterior			\$468,046	
Framing				
Exterior Wall	25% Wall Openings			
Exterior Wall	100% Stucco on Masonry			
Structural Floor				
Roof			\$229,625	
Material	100% Shingles, Asphalt			
Pitch	100% Low (2:12 to 6:12 pitch)			
Interior			\$360,030	
Floor Finish	100% None			
Ceiling Finish	100% Drywall			
Partitions				
Length				
Structure	100% Studs, Girts, etc.			
Finish	100% Drywall			
Mechanicals			\$379,256	\$33,067
Heating	100% Forced Warm Air			

Policy Number: REN2524519

4/7/2025

SUMMARY OF COSTS	User Provided	System Provided	Reconstruction	Exclusion
Cooling	100% Forced Cool Air			
Fire Protection	0% Sprinkler System			
	0% Manual Fire Alarm System			
	0% Automatic Fire Alarm System			
Plumbing				
Electrical	100% Average Quality			
Elevators	0 Passenger			
	0 Freight			
Built-ins			\$133,883	
SUBTOTAL RC			\$1,615,430	\$84,589
Depreciated Cost (68%)			\$1,098,492	\$57,520
ADDITIONS				
Building Items			\$47,468	
Total Additions			\$47,468	
<b>TOTAL RC Section 1</b>			<b>\$1,662,898</b>	<b>\$84,589</b>
<b>TOTAL ACV</b>			<b>\$1,130,771</b>	<b>\$57,520</b>
<b>TOTAL RC BUILDING 00003 Buildings B and E, Hazard</b>			<b>\$1,662,898</b>	<b>\$84,589</b>
<b>TOTAL ACV</b>			<b>\$1,130,771</b>	<b>\$57,520</b>

**BUILDING 00004 – Buildings B and E, Flood****Section 1****SUPERSTRUCTURE**

Occupancy:	100% Condominium	Story Height:	9 ft.
Construction Type:	50% Reinforced Concrete Frame (ISO 6) 50% Masonry (ISO 2)	Number of Stories:	2
Gross Floor Area:	10,840 sq.ft.	Gross Perimeter:	870 ft.
Construction Quality:	2.0 – Average		
Year Built:			

Policy Number: REN2524519

4/7/2025

**Adjustments**

Depreciation: 32% Condition: Good  
Effective Age: 36 years

Hillside Construction: Degree of Slope: Flat Site Accessibility: Excellent  
Site Position: Unknown Soil Condition: Excellent

**Fees**

Architect Fees: 7% is included Overhead and Profit: 20% is included

SUMMARY OF COSTS	User Provided	System Provided	Reconstruction	Exclusion
------------------	---------------	-----------------	----------------	-----------

**SUPERSTRUCTURE**

Site Preparation			\$1,700	
Foundations			\$91,926	
Foundation Wall				
Interior Foundations				
Slab On Ground				
Exterior			\$455,941	
Framing				
Exterior Wall	25% Wall Openings			
Exterior Wall	100% Stucco on Masonry			
Structural Floor				
Roof			\$223,687	
Material	100% Shingles, Asphalt			
Pitch	100% Low (2:12 to 6:12 pitch)			
Interior			\$482,658	
Floor Finish	80% Carpet 20% Tile, Ceramic			
Ceiling Finish	100% Drywall 100% Paint			
Partitions				
Length				

Policy Number: REN2524519

4/7/2025

SUMMARY OF COSTS	User Provided	System Provided	Reconstruction	Exclusion
Structure	100% Studs, Girts, etc.			
Finish	100% Drywall			
	100% Paint			
Mechanicals			\$777,754	
Heating	100% Forced Warm Air			
Cooling	100% Forced Cool Air			
Fire Protection	0% Sprinkler System			
	0% Manual Fire Alarm System			
	0% Automatic Fire Alarm System			
Plumbing				
Electrical	100% Average Quality			
Elevators	0 Passenger			
	0 Freight			
Built-ins			\$150,925	
SUBTOTAL RC			\$2,184,592	
Depreciated Cost (68%)			\$1,485,522	
ADDITIONS				
Building Items			\$47,468	
Total Additions			\$47,468	
<b>TOTAL RC Section 1</b>			<b>\$2,232,060</b>	
<b>TOTAL ACV</b>			<b>\$1,517,801</b>	
<b>TOTAL RC BUILDING 00004 Buildings B and E, Flood</b>			<b>\$2,232,060</b>	
<b>TOTAL ACV</b>			<b>\$1,517,801</b>	

**BUILDING 00005 – Buildings A and D, Hazard****Section 1****SUPERSTRUCTURE**

Occupancy:	100% Condominium, w/o Interior Finishes	Story Height:	9 ft.
------------	---	---------------	-------

Policy Number: REN2524519

4/7/2025

Construction Type:	46% Reinforced Concrete Frame (ISO 6) 54% Masonry (ISO 2)	Number of Stories:	2
Gross Floor Area:	9,462 sq.ft.	Gross Perimeter:	823 ft.
Construction Quality:	2.0 - Average		
Year Built:			

**Adjustments**

Depreciation:	32%	Condition:	Good
	Effective Age: 36 years		

Hillside Construction:	Degree of Slope: Flat	Site Accessibility:	Excellent
	Site Position: Unknown	Soil Condition:	Excellent

**Fees**

Architect Fees:	7% is included	Overhead and Profit:	20% is included
-----------------	----------------	----------------------	-----------------

SUMMARY OF COSTS	User Provided	System Provided	Reconstruction	Exclusion
------------------	---------------	-----------------	----------------	-----------

**SUPERSTRUCTURE**

Site Preparation				\$1,517
Foundations			\$38,762	\$46,552
Foundation Wall				
Interior Foundations				
Slab On Ground				
Exterior			\$421,102	
Framing				
Exterior Wall	25% Wall Openings			
Exterior Wall	100% Stucco on Masonry			
Structural Floor				
Roof			\$199,086	
Material	100% Shingles, Asphalt			
Pitch	100% Low (2:12 to 6:12 pitch)			
Interior			\$314,951	
Floor Finish	100% None			

Policy Number: REN2524519

4/7/2025

SUMMARY OF COSTS	User Provided	System Provided	Reconstruction	Exclusion
Ceiling Finish	100% Drywall			
Partitions				
Length				
Structure	100% Studs, Girts, etc.			
Finish	100% Drywall			
Mechanicals			\$330,616	\$28,871
Heating	100% Forced Warm Air			
Cooling	100% Forced Cool Air			
Fire Protection	0% Sprinkler System			
	0% Manual Fire Alarm System			
	0% Automatic Fire Alarm System			
Plumbing				
Electrical	100% Average Quality			
Elevators	0 Passenger			
	0 Freight			
Built-ins			\$116,386	
SUBTOTAL RC			\$1,420,902	\$76,940
Depreciated Cost (68%)			\$966,214	\$52,319
ADDITIONS				
Building Items			\$24,372	
Total Additions			\$24,372	
<b>TOTAL RC Section I</b>			<b>\$1,445,274</b>	<b>\$76,940</b>
<b>TOTAL ACV</b>			<b>\$982,787</b>	<b>\$52,319</b>
<b>TOTAL RC BUILDING 00005 Buildings A and D, Hazard</b>			<b>\$1,445,274</b>	<b>\$76,940</b>
<b>TOTAL ACV</b>			<b>\$982,787</b>	<b>\$52,319</b>
<b>BUILDING 00006 – Buildings A and D, Flood</b>				

Section 1

SUPERSTRUCTURE

Occupancy:	100% Condominium	Story Height:	9 ft.
Construction Type:	46% Reinforced Concrete Frame (ISO 6) 54% Masonry (ISO 2)	Number of Stories:	2
Gross Floor Area:	9,462 sq.ft.	Gross Perimeter:	823 ft.
Construction Quality:	2.0 - Average		
Year Built:			

Adjustments

Depreciation:	32%	Condition:	Good
	Effective Age: 36 years		
Hillside Construction:	Degree of Slope: Flat	Site Accessibility:	Excellent
	Site Position: Unknown	Soil Condition:	Excellent

Fees

Architect Fees:	7% is included	Overhead and Profit:	20% is included
-----------------	----------------	----------------------	-----------------

SUMMARY OF COSTS	User Provided	System Provided	Reconstruction	Exclusion
------------------	---------------	-----------------	----------------	-----------

SUPERSTRUCTURE

Site Preparation			\$1,478	
Foundations			\$83,107	
Foundation Wall				
Interior Foundations				
Slab On Ground				
Exterior			\$410,211	
Framing				
Exterior Wall	25% Wall Openings			
Exterior Wall	100% Stucco on Masonry			
Structural Floor				
Roof			\$193,937	
Material	100% Shingles, Asphalt			

Policy Number: REN2524519

4/7/2025

SUMMARY OF COSTS	User Provided	System Provided	Reconstruction	Exclusion
Pitch	100% Low (2:12 to 6:12 pitch)			
Interior			\$421,777	
Floor Finish	80% Carpet 20% Tile, Ceramic			
Ceiling Finish	100% Drywall 100% Paint			
Partitions				
Length				
Structure	100% Studs, Girts, etc.			
Finish	100% Drywall 100% Paint			
Mechanicals			\$677,905	
Heating	100% Forced Warm Air			
Cooling	100% Forced Cool Air			
Fire Protection	0% Sprinkler System 0% Manual Fire Alarm System 0% Automatic Fire Alarm System			
Plumbing				
Electrical	100% Average Quality			
Elevators	0 Passenger 0 Freight			
Built-ins			\$131,200	
SUBTOTAL RC			\$1,919,616	
Depreciated Cost (68%)			\$1,305,339	
ADDITIONS				
Building Items			\$24,372	
Total Additions			\$24,372	

Policy Number: REN2524519

4/7/2025

**TOTAL RC Section 1** **\$1,943,988****TOTAL ACV** **\$1,321,912****TOTAL RC BUILDING 00006 Buildings A and D, Flood** **\$1,943,988****TOTAL ACV** **\$1,321,912****BUILDING 00007 - Typical 3-Stall Carport****Section 1****SUPERSTRUCTURE**

Occupancy:	100% Canopy	Story Height:	10 ft.
Construction Type:	100% Frame (ISO 1)	Number of Stories:	1
Gross Floor Area:	600 sq.ft.	Irregular Adjustment:	None
Construction Quality:	2.0 - Average		
Year Built:			

**Adjustments**

Depreciation:	44%	Condition:	Good
	Effective Age: 36 years		
Hillside Construction:	Degree of Slope: Flat	Site Accessibility:	Excellent
	Site Position: Unknown	Soil Condition:	Excellent

**Fees**

Architect Fees:	7% is included	Overhead and Profit:	20% is included
-----------------	----------------	----------------------	-----------------

**SUMMARY OF COSTS** **User Provided** **System Provided** **Reconstruction** **Exclusion****SUPERSTRUCTURE**

Site Preparation				\$172
Foundations			\$4,401	\$1,875
Foundation Wall				
Interior Foundations				
Slab On Ground				
Exterior			\$2,769	
Framing				

Policy Number: REN2524519

4/7/2025

SUMMARY OF COSTS	User Provided	System Provided	Reconstruction	Exclusion
Exterior Wall		97% Wall Openings		
Exterior Wall		100% Siding, Wood on Frame		
Structural Floor				
Roof			\$21,478	
Material	100% Tile, Concrete			
Pitch	100% Low (2:12 to 6:12 pitch)			
Interior			\$3,956	
Floor Finish				
Ceiling Finish	100% Paint			
	100% Plywood / Hardwood / Fiberboard			
Partitions				
Length				
Structure	100% Studs, Girts, etc.			
Finish				
Mechanicals			\$3,069	
Heating				
Cooling				
Fire Protection		0% Sprinkler System		
		0% Manual Fire Alarm System		
		0% Automatic Fire Alarm System		
Plumbing				
Electrical	100% Low Quality			
Elevators		0 Passenger		
		0 Freight		
Built-ins				



Valuation Detailed Report  
by FPAT, LLC.

Policy Number: REN2524519

4/7/2025

<b>TOTAL RC Section 1</b>		<b>\$35,673</b>	<b>\$2,047</b>
<b>TOTAL ACV</b>	Depreciated Cost (56%)	<b>\$19,977</b>	<b>\$1,146</b>

<b>TOTAL RC BUILDING 00007 Typical 3-Stall Carport</b>		<b>\$35,673</b>	<b>\$2,047</b>
<b>TOTAL ACV</b>		<b>\$19,977</b>	<b>\$1,146</b>

**BUILDING 00008 - Typical 4-Stall Carport**

**Section 1**

**SUPERSTRUCTURE**

Occupancy:	100% Canopy	Story Height:	10 ft.
Construction Type:	100% Frame (ISO 1)	Number of Stories:	1
Gross Floor Area:	800 sq.ft.	Irregular Adjustment:	None
Construction Quality:	2.0 - Average		
Year Built:			

**Adjustments**

Depreciation:	44%	Condition:	Good
	Effective Age: 36 years		
Hillside Construction:	Degree of Slope: Flat	Site Accessibility:	Excellent
	Site Position: Unknown	Soil Condition:	Excellent

**Fees**

Architect Fees:	7% is included	Overhead and Profit:	20% is included
-----------------	----------------	----------------------	-----------------

<b>SUMMARY OF COSTS</b>	<b>User Provided</b>	<b>System Provided</b>	<b>Reconstruction</b>	<b>Exclusion</b>
-------------------------	----------------------	------------------------	-----------------------	------------------

**SUPERSTRUCTURE**

Site Preparation				\$230
Foundations			\$5,868	\$2,188
Foundation Wall				
Interior Foundations				
Slab On Ground				
Exterior			\$3,596	

Policy Number: REN2524519

4/7/2025

SUMMARY OF COSTS	User Provided	System Provided	Reconstruction	Exclusion
Framing				
Exterior Wall		97% Wall Openings		
Exterior Wall		100% Siding, Wood on Frame		
Structural Floor				
Roof			\$27,264	
Material	100% Tile, Concrete			
Pitch	100% Low (2:12 to 6:12 pitch)			
Interior			\$5,275	
Floor Finish				
Ceiling Finish	100% Paint			
	100% Plywood / Hardwood / Fiberboard			
Partitions				
Length				
Structure	100% Studs, Girts, etc.			
Finish				
Mechanicals			\$4,091	
Heating				
Cooling				
Fire Protection		0% Sprinkler System		
		0% Manual Fire Alarm System		
		0% Automatic Fire Alarm System		
Plumbing				
Electrical	100% Low Quality			
Elevators		0 Passenger		
		0 Freight		



Valuation Detailed Report  
by FPAT, LLC.

Policy Number: REN2524519

4/7/2025

SUMMARY OF COSTS		User Provided	System Provided	Reconstruction	Exclusion
Built-ins					
TOTAL RC Section 1				\$46,093	\$2,418
TOTAL ACV	Depreciated Cost (56%)			\$25,812	\$1,354
TOTAL RC BUILDING 00008 Typical 4- Stall Carport				\$46,093	\$2,418
TOTAL ACV				\$25,812	\$1,354
			Reconstruction	Sq.Ft.	\$/Sq.Ft. Depreciated
LOCATION TOTAL, Location 00001			\$11,318,157	64,390	\$176 \$7,686,535
			Reconstruction	Sq.Ft.	\$/Sq.Ft. Depreciated
VALUATION GRAND TOTAL			\$11,318,157	64,390	\$176 \$7,686,535



# Valuation Detailed Report

by FPAT, LLC.  
EQUIPMENT REPORT

Policy Number: REN2524519

4/7/2025

## VALUATION

Valuation Number:	REN2524519	Effective Date:	04/07/2025
Value Basis:	Reconstruction	Expiration Date:	04/07/2026
		Cost as of:	02/2025
		Valuation Modified Date:	04/07/2025

## BUSINESS

Bordeaux Village Association No. 1 Inc.  
2431 Heron Ter  
Clearwater, FL 33762-3318 USA

## LOCATION 00001 – Bordeaux Village Association No. 1 Inc.

Bordeaux Village Association No. 1 Inc.  
2431 Heron Ter  
Clearwater, FL 33762-3318 USA

## Equipment: Building items and site improvements

### Replacement

### Depreciated

#### Building 00001, Section 1

##### Building Items

###### Balconies

(1) Balconies, Reinforced concrete frame	\$16,511	\$11,228
--	----------	----------

###### Canopies

(1) Wood Frame w/Pitched Roof Deck, Column supported	\$3,612	\$2,456
--	---------	---------

###### Foundations

(1) Foundations – Reinforced concrete, Volume	\$4,251	\$2,891
---	---------	---------

#### Building 00002, Section 1

##### Building Items

###### Balconies

(1) Balconies, Reinforced concrete frame	\$16,511	\$11,228
--	----------	----------

###### Canopies

(1) Wood Frame w/Pitched Roof Deck, Column supported	\$3,612	\$2,456
--	---------	---------

Policy Number: REN2524519

4/7/2025

**Equipment: Building items and site improvements****Replacement****Depreciated**

## Foundations

(1) Foundations - Reinforced concrete, Volume

\$4,251

\$2,891

**Building 00003, Section 1**

## Building Items

## Balconies

(1) Balconies, Reinforced concrete frame

\$33,143

\$22,537

## Canopies

(1) Wood Frame w/Pitched Roof Deck, Column supported

\$7,223

\$4,912

## Foundations

(1) Foundations - Reinforced concrete, Volume

\$7,102

\$4,829

**Building 00004, Section 1**

## Building Items

## Balconies

(1) Balconies, Reinforced concrete frame

\$33,143

\$22,537

## Canopies

(1) Wood Frame w/Pitched Roof Deck, Column supported

\$7,223

\$4,912

## Foundations

(1) Foundations - Reinforced concrete, Volume

\$7,102

\$4,829

**Building 00005, Section 1**

## Building Items

## Balconies

(1) Balconies, Reinforced concrete frame

\$16,511

\$11,228

## Canopies

(1) Wood Frame w/Pitched Roof Deck, Column supported

\$4,077

\$2,772

## Foundations

(1) Foundations - Reinforced concrete, Volume

\$3,784

\$2,573

**Building 00006, Section 1**



# Valuation Detailed Report

by FPAT, LLC.  
EQUIPMENT REPORT

Policy Number: REN2524519

4/7/2025

## Equipment: Building items and site improvements

	Replacement	Depreciated
Building Items		
Balconies		
(1) Balconies, Reinforced concrete frame	\$16,511	\$11,228
Canopies		
(1) Wood Frame w/Pitched Roof Deck, Column supported	\$4,077	\$2,772
Foundations		
(1) Foundations - Reinforced concrete, Volume	\$3,784	\$2,573
LOCATION 00001 - Bordeaux Village Association No. 1 Inc.	\$192,427	\$130,850
TOTAL		
TOTAL	\$192,427	\$130,850

To update please call us at 866-568-7853 or email us at [info@fpat.com](mailto:info@fpat.com) for pricing and more information.

© 2025 CoreLogic, Inc. All rights reserved. Confidential. The use, distribution, or reproduction of this report, in whole or in part, for any purpose other than as permitted without the prior written consent of CoreLogic is strictly prohibited. No right or license is granted to use any patent, trade secret, trademark, copyright, or other technology know-how owned, controlled, or held by CoreLogic. The unauthorized disclosure of this report or any of the contents thereof without the express prior written consent of CoreLogic may cause CoreLogic irreparable injury, such that no remedy at law will afford it adequate protection against, or appropriate compensation for, such injury and CoreLogic shall be entitled to seek an injunction or other equitable relief, damages, or other relief as may be granted by a court of competent jurisdiction. The content and information in this report is provided "as is" without guarantee or warranty of any kind, express or implied, including without limitation, any guarantees or warranties of completeness, accuracy, applicability, merchantability, non-infringement of intellectual property rights, or fitness for a particular purpose including, but not limited to, any guarantees or warranties in connection with any of your and/or CoreLogic's inputs or any AI features or content of this report. CoreLogic is not responsible for your inputs and/or use of, nor any decisions based on or in reliance on, this report. CoreLogic does not guarantee, represent or warrant that this report is complete or free from error and does not assume, and expressly disclaims, any liability to any person or entity for any loss or damage caused or resulting in whole or in part by any reliance on this report including, but not limited to, any loss or damage caused or resulting in whole or in part by errors or omissions in this report and/or any AI features or content thereof and/or errors or omissions in your or CoreLogic's inputs. CoreLogic costs include labor and material, normal profit, and overhead as of the date of the report, represent general estimates which are not to be considered a detailed quantity survey, and include generalities and assumptions that are common to the types of structures represented in the software. The commercial contents values included in this report are estimates only and should not be considered the actual value of commercial contents insurance coverage that should be underwritten for the insured. CoreLogic®, Commercial Valuation®, and Commercial Expresslync® are the registered trademarks of CoreLogic, Inc. or its affiliates or subsidiaries.